

Variance Application (V-16-25) - 110052 Patricia Avenue

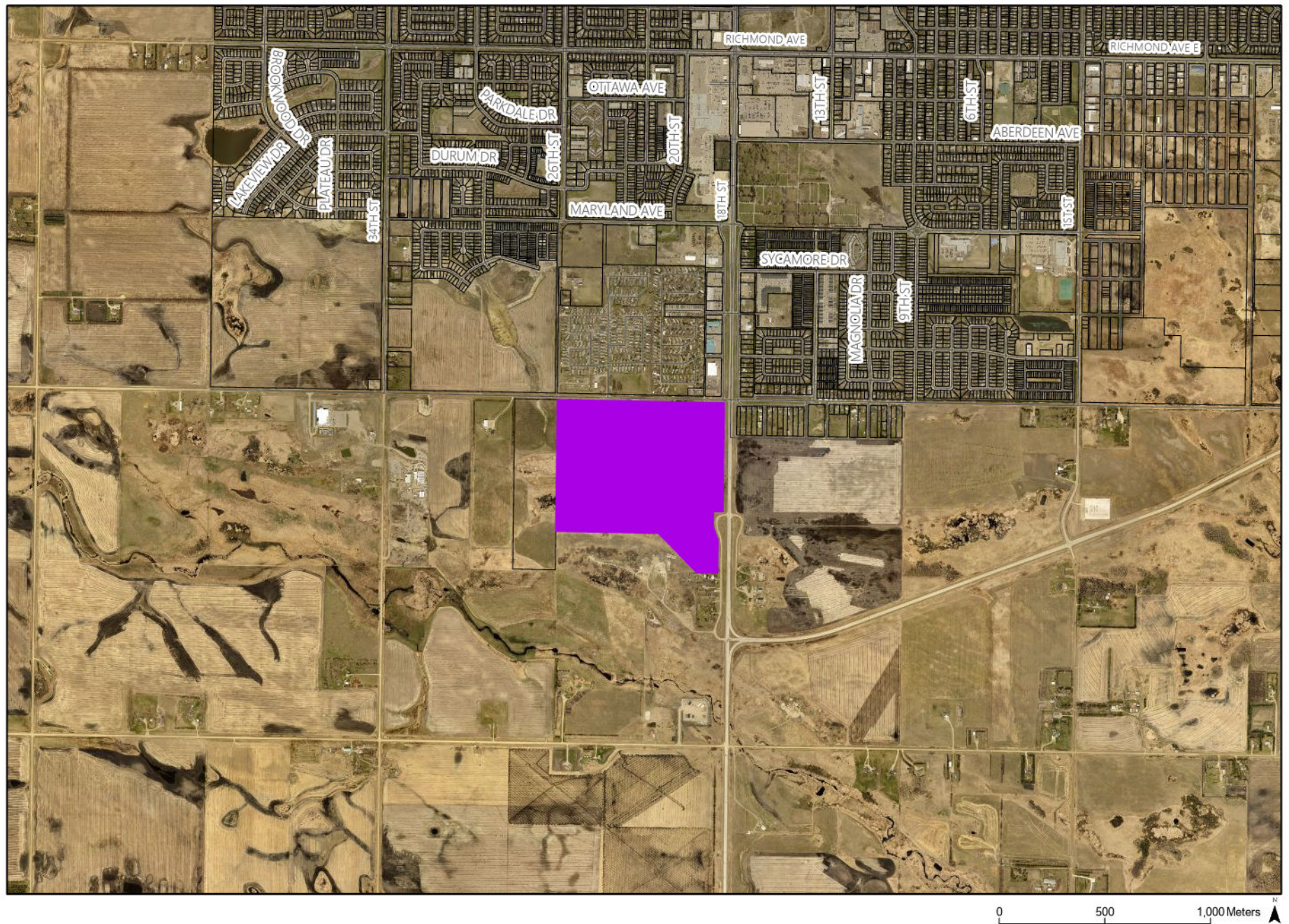

Variance Application

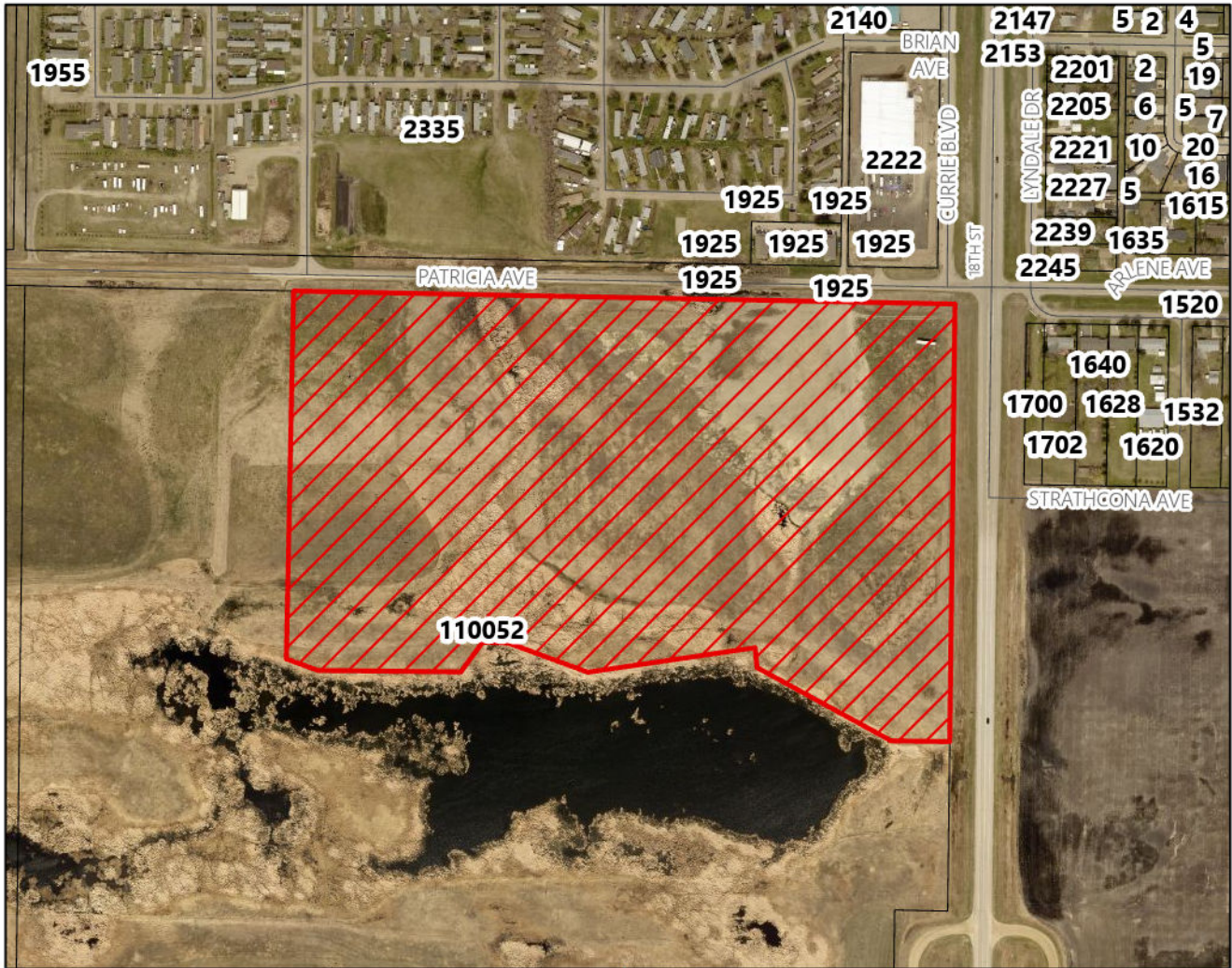

Variance Application V-16-25
110052 Patricia Avenue
See Attached Titles

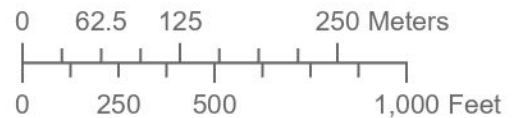

LEGEND

 Affected Lot

**Planning & Buildings
Department**



Map Created: 08/18/2025
Revised:

SUBDIVISION APPLICATION MAP - PROPOSED SUBDIVISION

OF PART OF
NE 1/4 SEC. 3, TWP. 10, RGE. 19 WPM
BEING PART OF TITLE NO. 2513700/2
CITY OF BRANDON, MANITOBA
SCALE: 1 : 2500

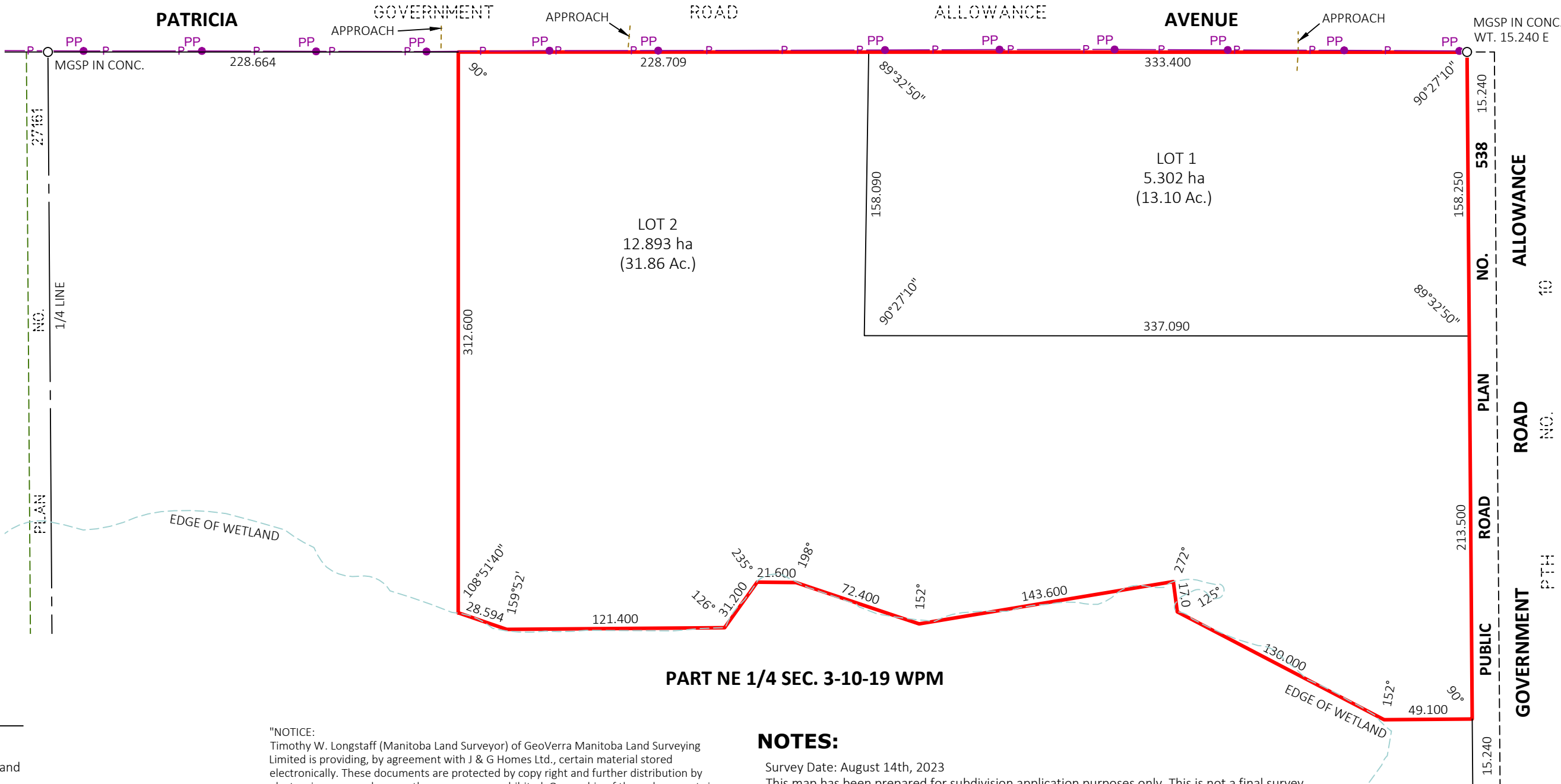

Dated at Brandon, Manitoba
this 16th day of June, 2025.

Timothy W. Longstaff
Manitoba Land Surveyor
Authorized to practice under the "Land
Surveyors Act" of Manitoba

This document is not valid unless it bears an
original signature (in blue ink) and embossed
with the approved seal of the Land Surveyor
across said signature. © GeoVerra Manitoba
Land Surveying Ltd., 2025. All rights reserved.
No person may copy, reproduce, transmit, or
alter this document and no person may
distribute or store copies of this document, in
whole or in part.



"NOTICE:
Timothy W. Longstaff (Manitoba Land Surveyor) of GeoVerra Manitoba Land Surveying
Limited is providing, by agreement with J & G Homes Ltd., certain material stored
electronically. These documents are protected by copy right and further distribution by
electronic means or by any other means are prohibited. Ownership of these documents is
retained by GeoVerra Manitoba Land Surveying Limited.

The parties recognize that data, plans, specifications, reports, documents, or other
information recorded on or transmitted as electronic media are subject to undetectable
alteration, either intentional or unintentional, due to, among other causes, transmission,
conversion, media degradation, software error, or human alteration. Accordingly, all such
documents are provided to the parties for informational purposes only and not as an end
product or as a record document. Any reliance thereon is deemed to be unreasonable and
unenforceable. The signed and sealed hard copies of the Manitoba Land Surveyor's Sketch
are the only true contract documents of record."

NOTES:

Survey Date: August 14th, 2023
This map has been prepared for subdivision application purposes only. This is not a final survey.
All distances are in metres and may be converted to feet by multiplying by 3.28084
Land affected by this proposal is shown bordered thus -----
Survey monuments found on the ground are described and shown thus -----
Edge of Wetland data provided by others and has not been verified in the field



GeoVerra Manitoba
Land Surveying Ltd.
Toll Free: 1-800-465-6233
www.geoverra.com

Revision: 1		
Field Book: 547/118-119		
Plan Date: June 12, 2025	Initials: CJ - CM - FG	REV. 1
Project No.: 23-03054-001		
File: 23-03054-001-SAM_R1B		