

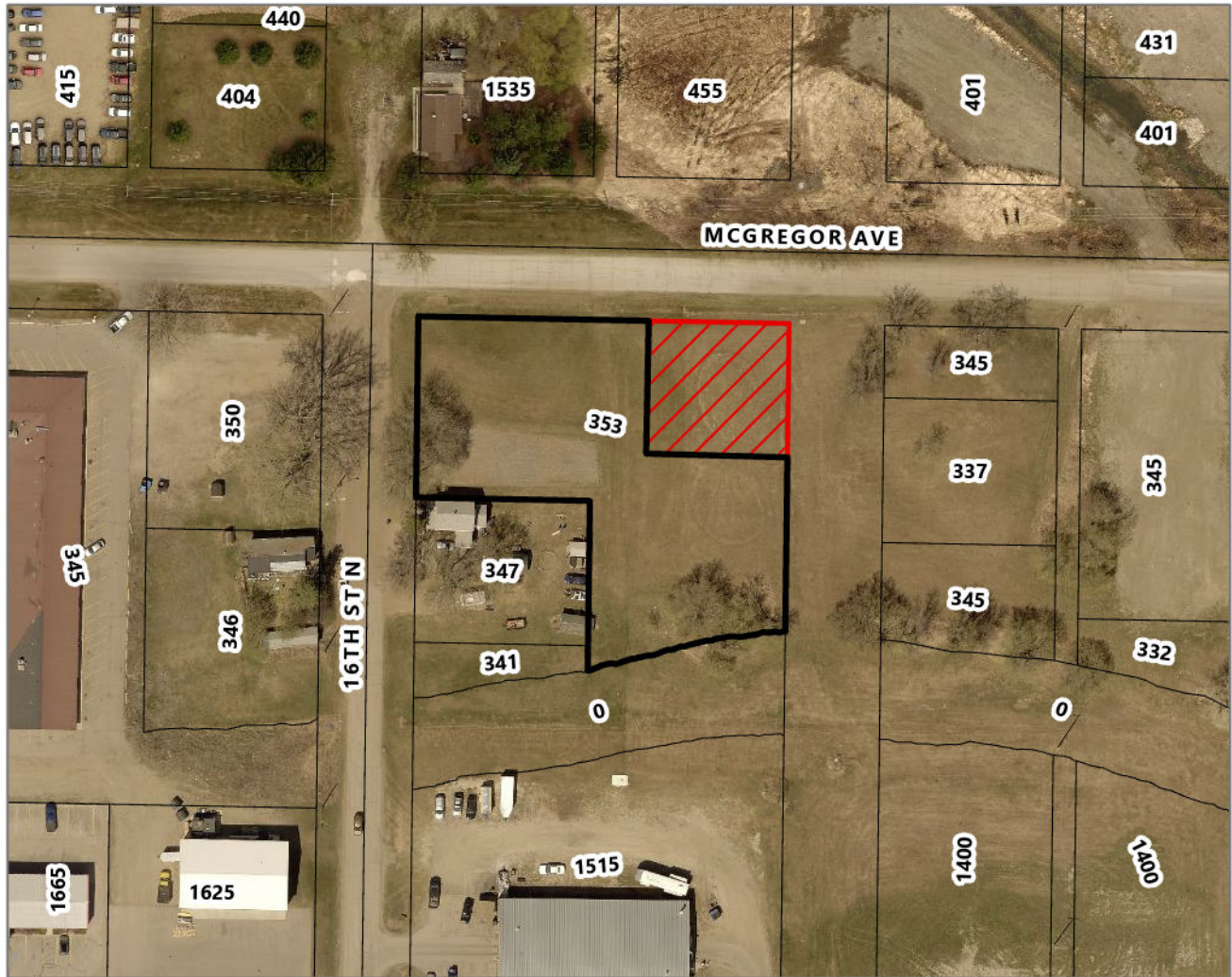

# Subdivision & Variance Application

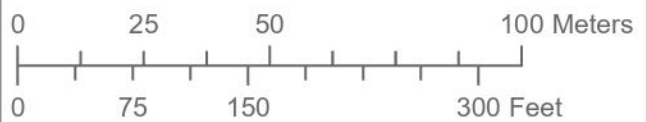

Subdivision Application 4500-25-745  
 Variance Application V-02-25  
 353 16th Street North  
 See Attached Titles



## LEGEND

-  Proposed Subdivided Lot & Affected Variance
-  Residual Lot

**Planning & Buildings  
 Department**



Map Created: 01/21/2025  
 Revised: