

# Variance Application V-14-23 - 817 Rosser Avenue

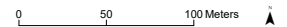

# Variance Application

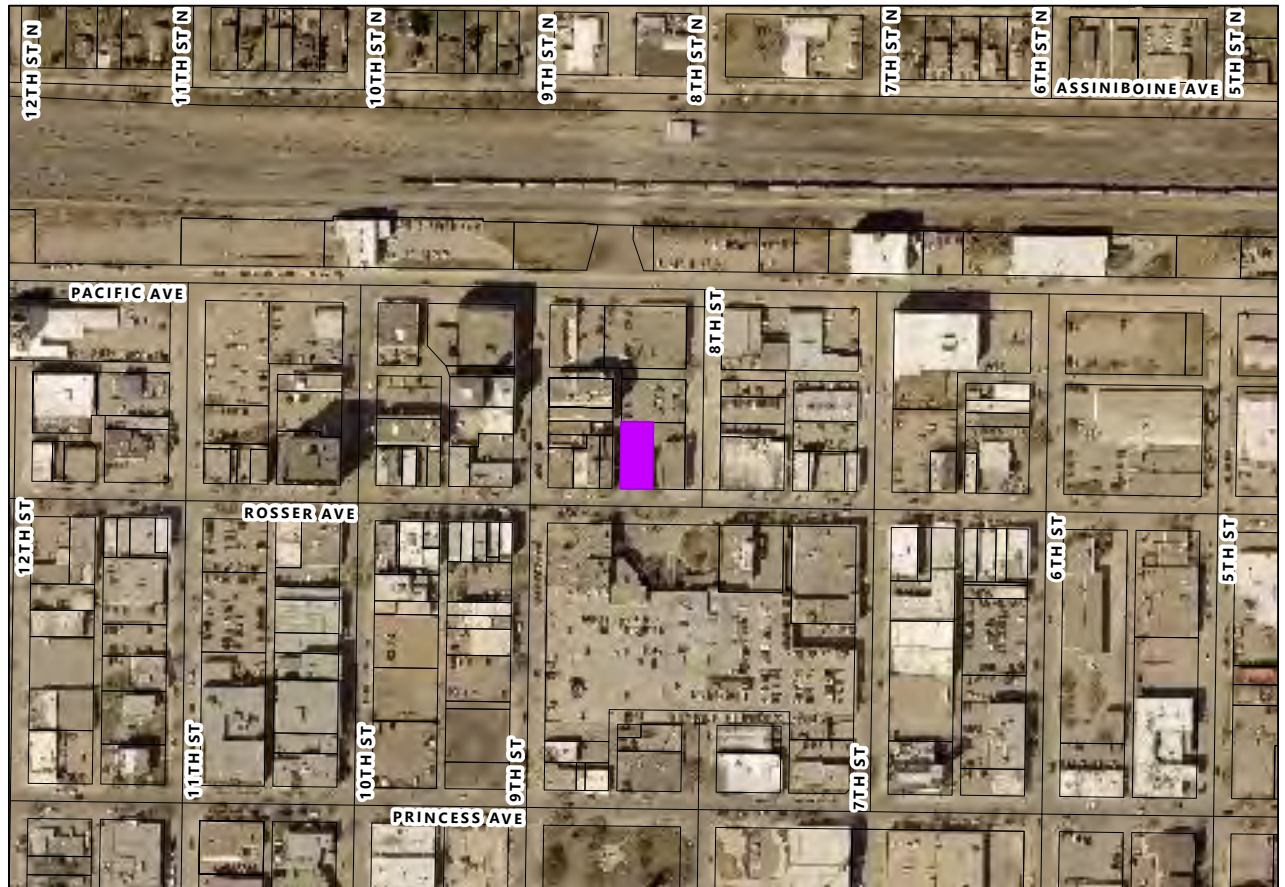

Variance Application V-14-23  
 817 Rosser Avenue  
 See attached title



**LEGEND**

 Affected Lot

**Planning & Buildings  
 Department**



Map Created: 10/16/2023  
 Revised:

817 Rosser Avenue Brandon Entrance

Entrance

Office Space

Office Space

Office Space

1173 Square Foot

2427 Square Foot

Office Space

Bathroom #2

Would like to switch to a shower

Bathroom #1

Would like to have 1 bathroom and one shower

Currently a wall would like to put a door here

Bathroom

Storage

Enclosed Parking Lot

Door