



# Variance Application



<p>Variance Application V-12-23          353 16th Street North          Lot 19 Block 8 Plan 228          In NW 1/4 23-10-19 WPM</p>	<p>0 12.5 25 50 Meters          0 75 150 300 Feet</p>
<p><b>LEGEND</b></p> <p> Affected Lot</p>	<p><b>Planning &amp; Buildings          Department</b></p> 
	<p>Map Created: 09/20/2023          Revised:</p>

**SUBDIVISION APPLICATION MAP  
PROPOSED SUBDIVISION  
BEING LOT 19, BLOCK 8, PLAN 228 BLTO  
OF PART OF  
NW 1/4 SECTION 23-10-19 WPM  
BRANDON  
MANITOBA**

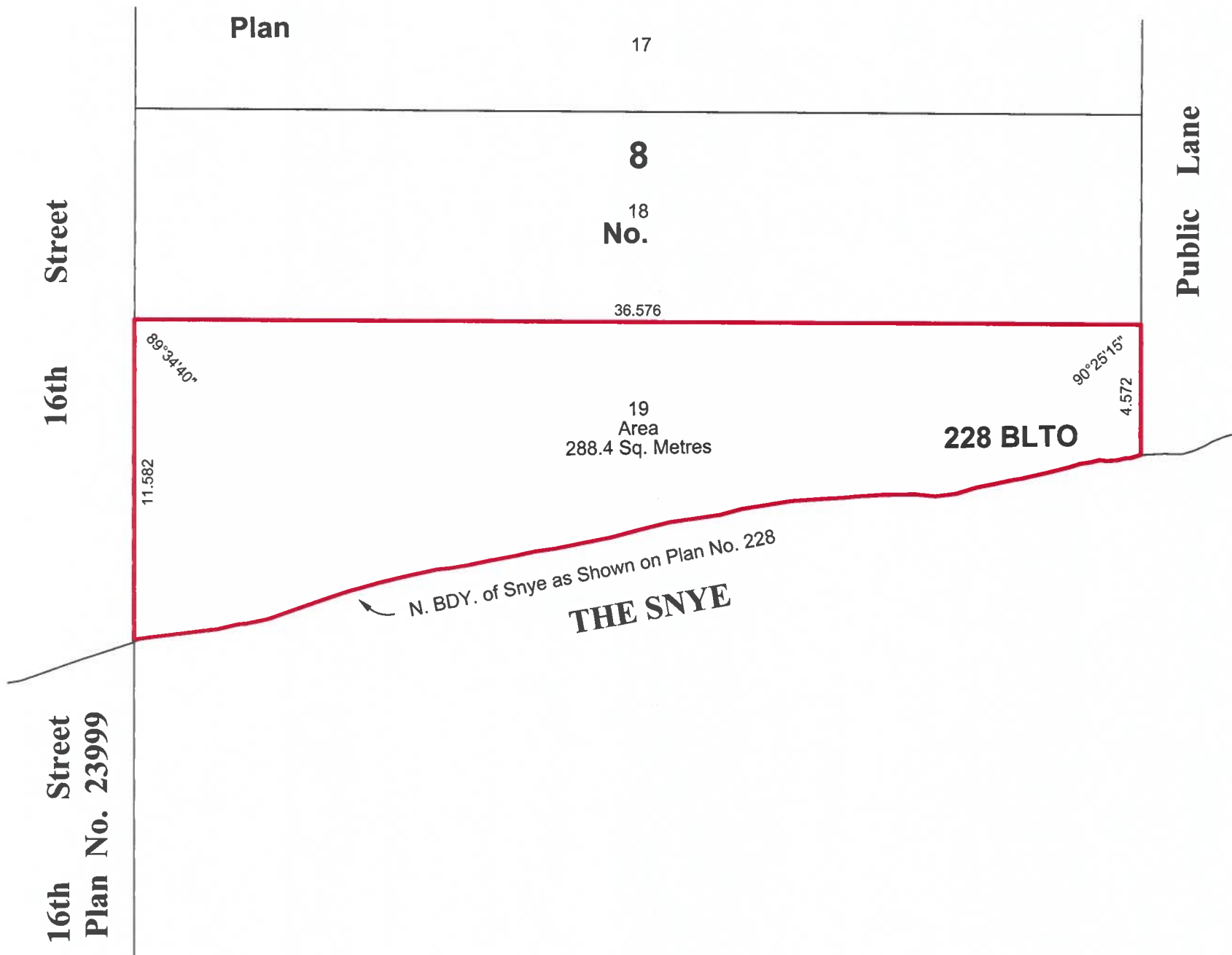

Dated at Brandon, Manitoba

This 1st day of August, 2023



PERMIT  
GeoVerra  
Manitoba Land  
Surveying Ltd.  
No. 2020-16

**NOTES:**

- All distances are in metres and may be converted to feet by multiplying by 3.28084
- SAM prepared without the benefit of a field survey.
- Dimensions are approximate and derived from available plan information
- Land affected by this plan is shown bordered thus

Timothy W. Longstaff  
Manitoba Land Surveyor  
Authorized to practice under the "Land Surveyors Act" of Manitoba

This document is not valid unless it bears an original signature (in blue ink) and embossed with the approved seal of the Land Surveyor across said signature. © GeoVerra Manitoba Land Surveying Ltd., 2023. All rights reserved. No person may copy, reproduce, transmit, or alter this document and no person may distribute or store copies of this document, in whole or in part.

Survey Date: N/A

**METRIC**

Scale - 1: 200	Initials: AP - TL	Field Book: N/A
Drawing: 23-03125-001-SAM_R0A	Project No. : 23-03125	Page 1 of 1