

Variance Application V-11-23

KEY MAP

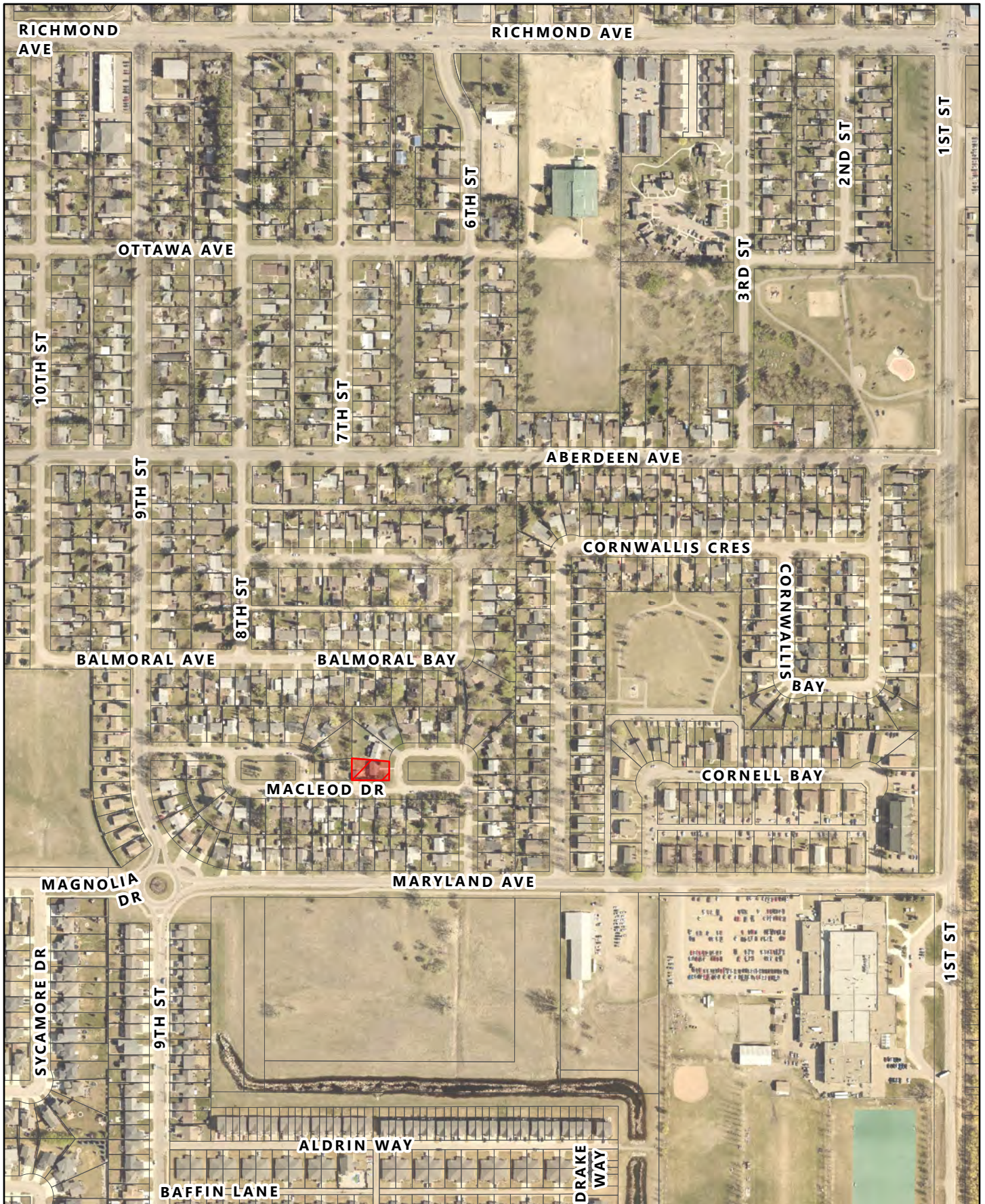

Map Created: 10/31/2023



Variance Application V-11-23



Variance Application V-11-23
 29 Macleod Drive
 See attached title

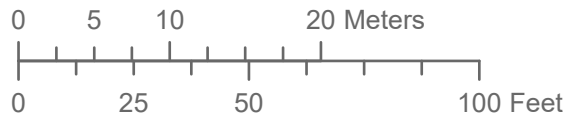

LEGEND

 Affected Lot

**Planning & Buildings
 Department**



Map Created: 10/31/2023
 Revised:

SURVEYOR'S BUILDING LOCATION CERTIFICATE

VERNON N. HINK, MANITOBA LAND SURVEYOR
731 Princess Avenue, Brandon, Manitoba, R7A 0P4 Ph. 728-4899

DISTANCES ARE SHOWN IN FEET AND DECIMALS OF A FOOT
SCALE: 1 Inch = 20 Feet

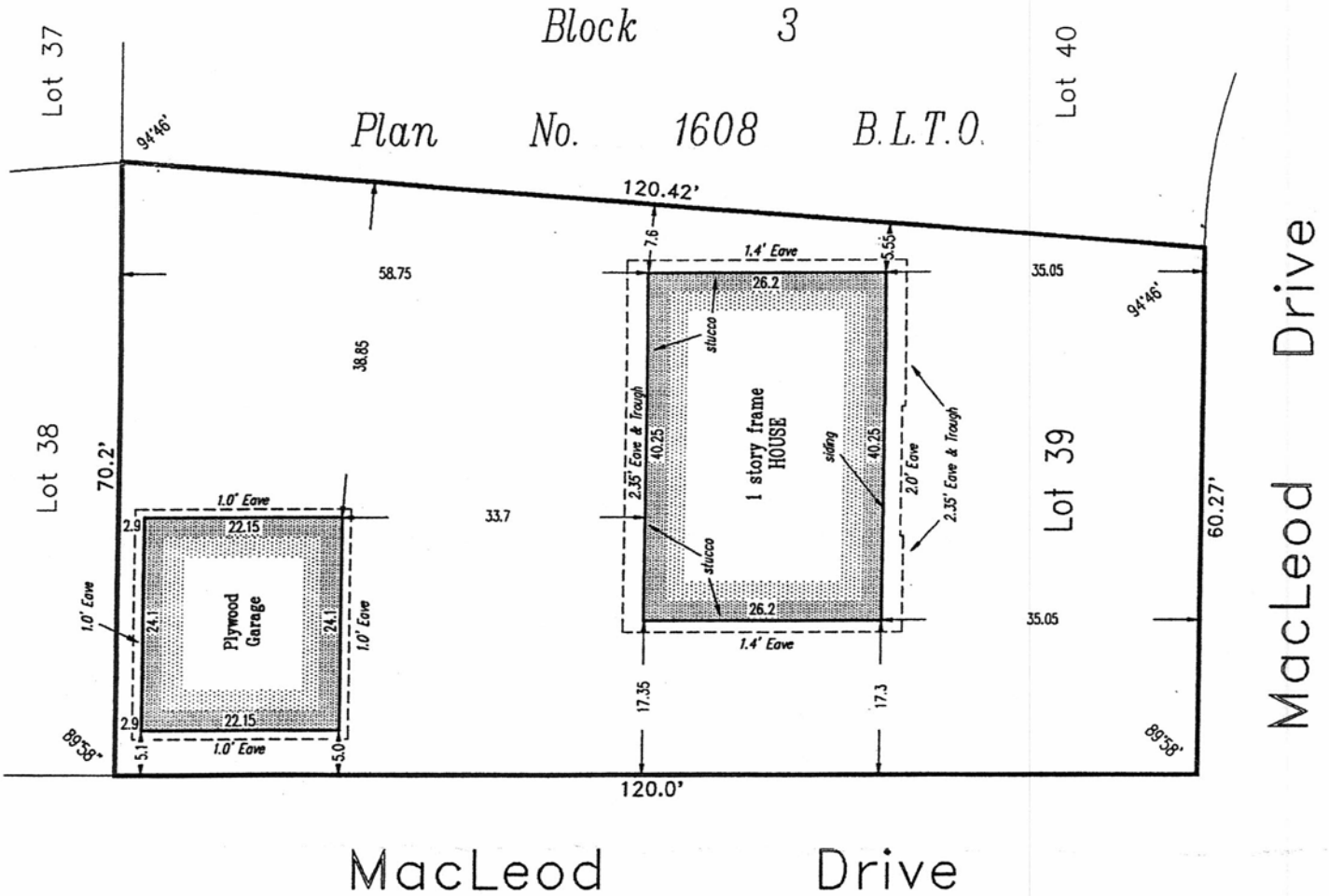

29 MacLeod Drive: is a one story frame house situated on the West side of MacLeod Drive in Brandon, Manitoba.

CERTIFIED A TRUE COPY

Signed, Sealed and Dated this 13th day of December, 1994.

DATED December 13/94

Vernon N. Hink
VERNON N. HINK, M.L.S.

Vernon N. Hink M.L.S.



DATE:

PROJECT: LANE + COLLEEN REID
29 MACLEOD DRIVE

SUNROOMS | PATIO COVERS | WINDOWS | RAILING SYSTEMS | ALUMINUM DECKING | SUNSHADES

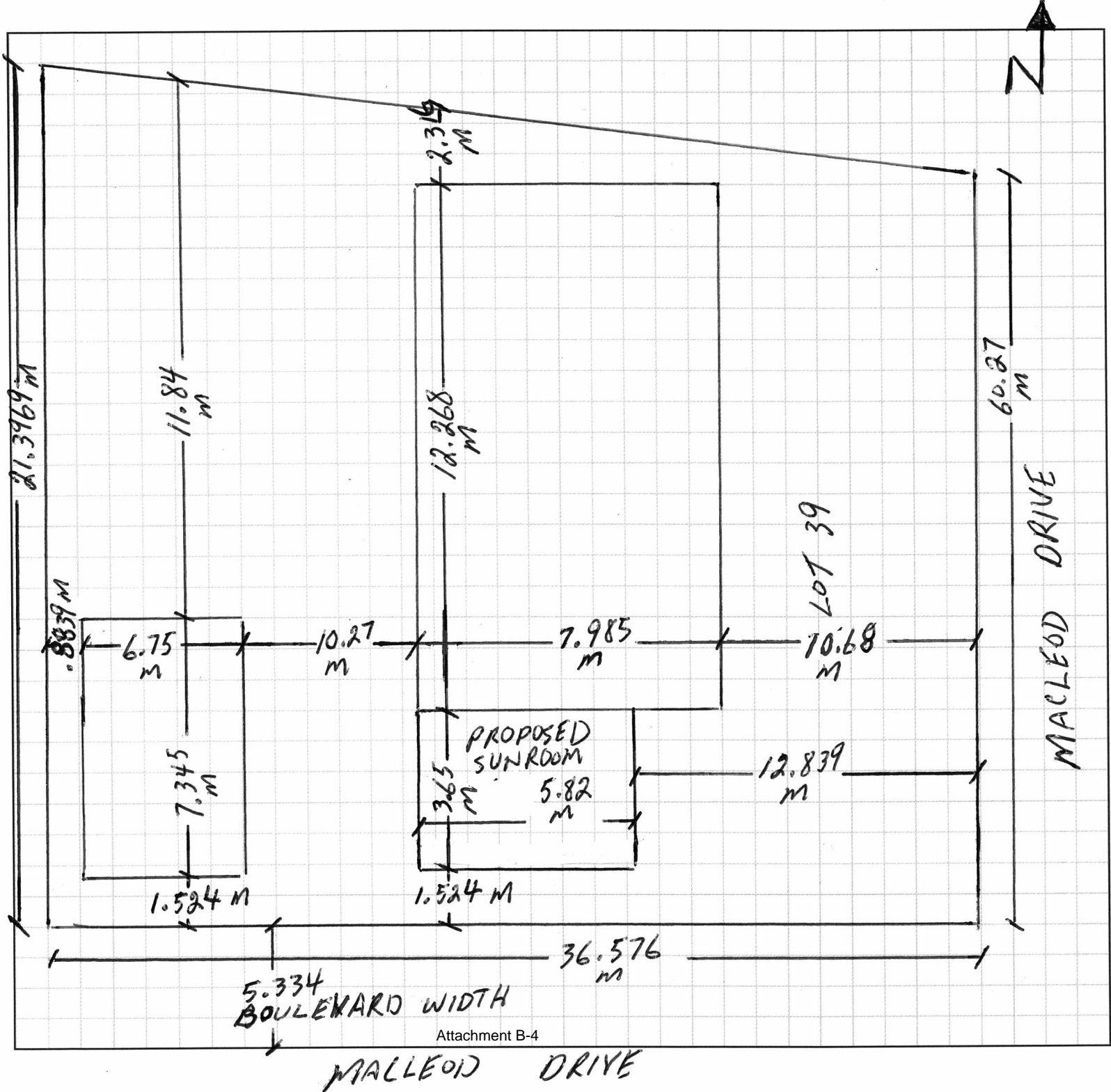

Attachment B-4

