

Subdivision Application 4500-23-732 & Variance Application V-04-23

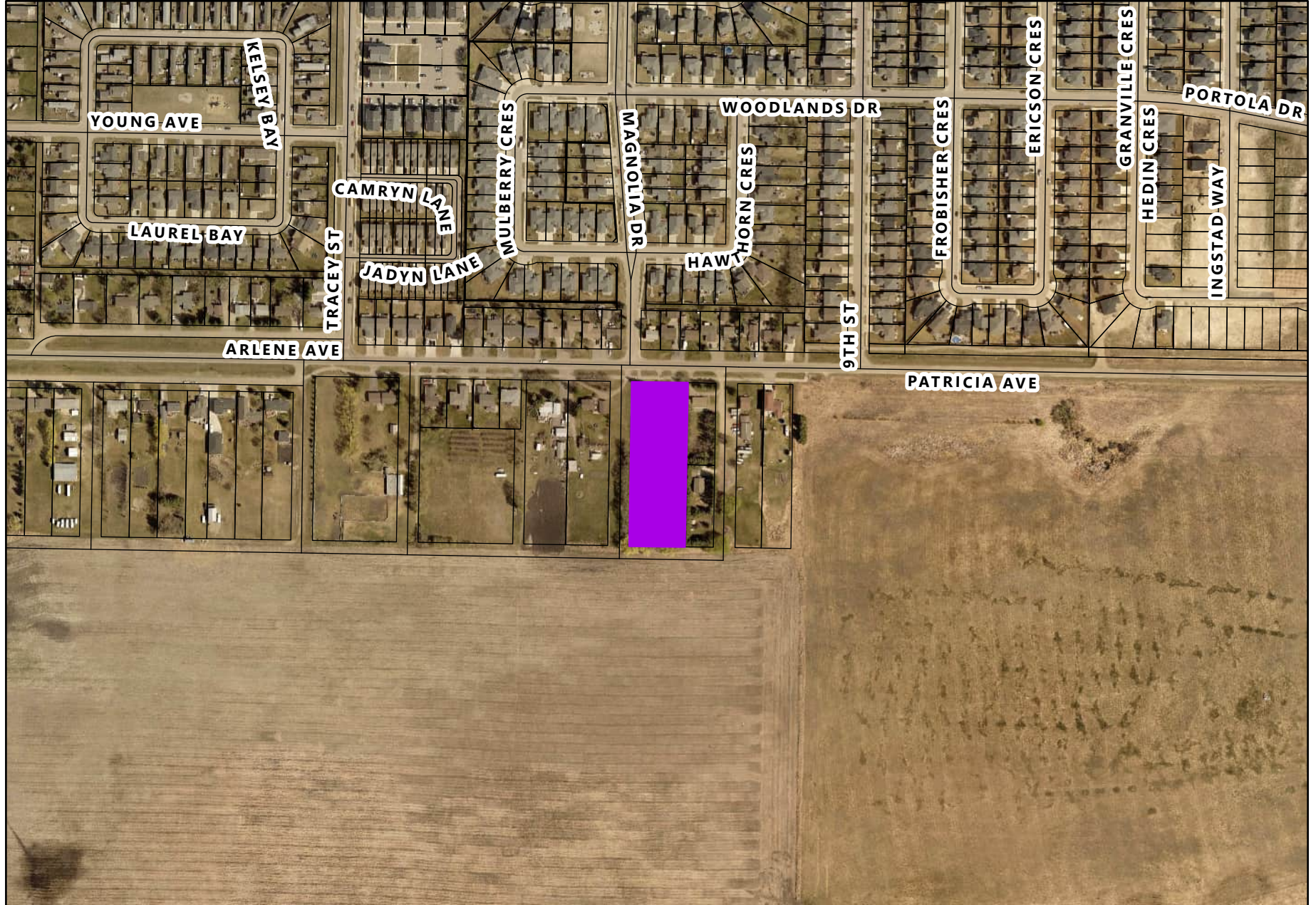

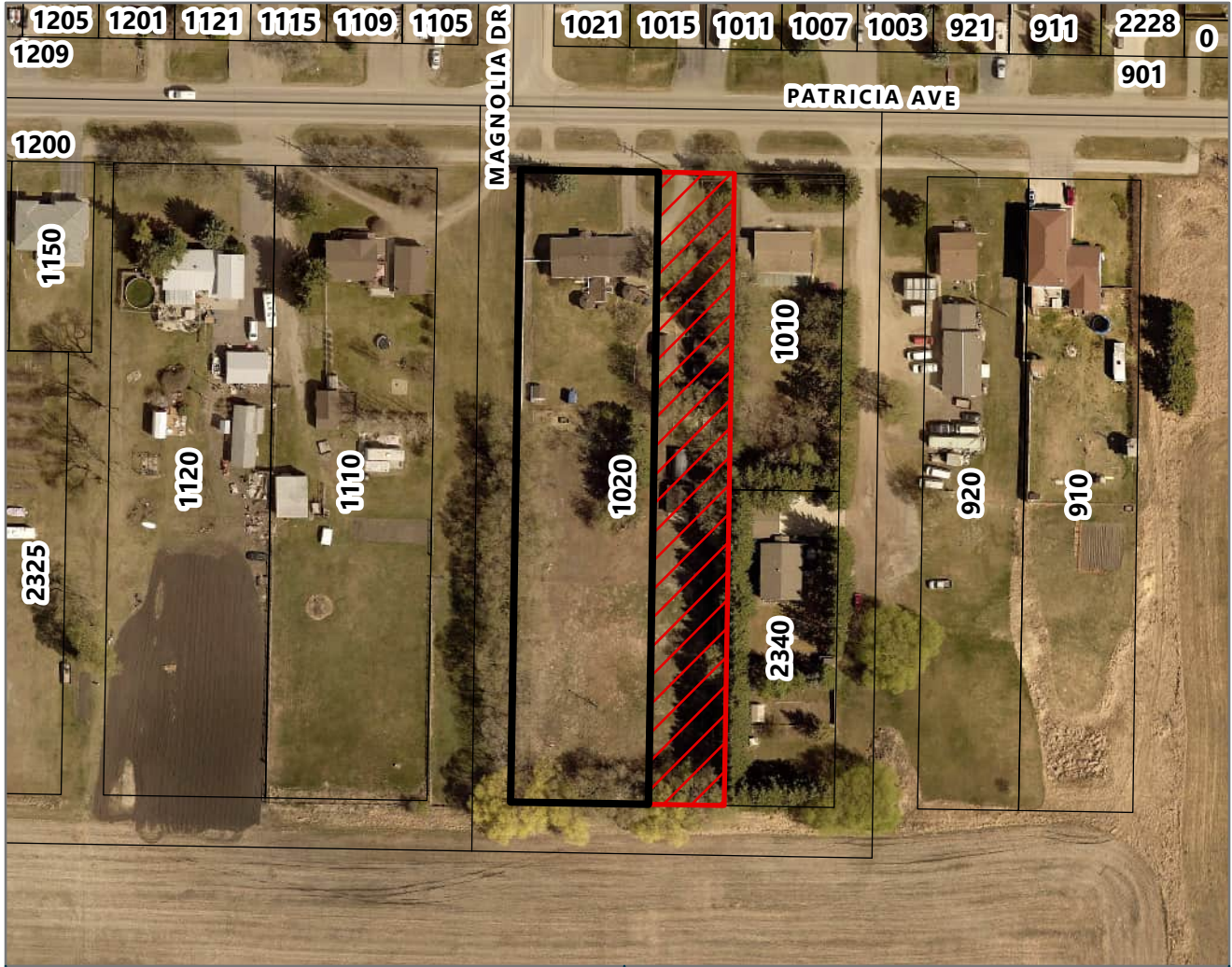

Subdivision & Variance Application



Subdivision Application 4500-23-732
 Variance Application V-04-23
 1020 Patricia Avenue
 WLY 169 Feet Bloc 8 Plan 320 BLTO
 In NW 1/4 2-10-19 WPM



LEGEND

-  Proposed Subdivided Lot & Variance Area
-  Residual Lot

**Planning & Buildings
 Department**



Map Created: 05/10/2023
 Revised:

**SUBDIVISION APPLICATION MAP
SHOWING
PROPOSED SUBDIVISION
OF PART OF
BLOCK 8, PLAN NO. 320
CITY OF BRANDON**

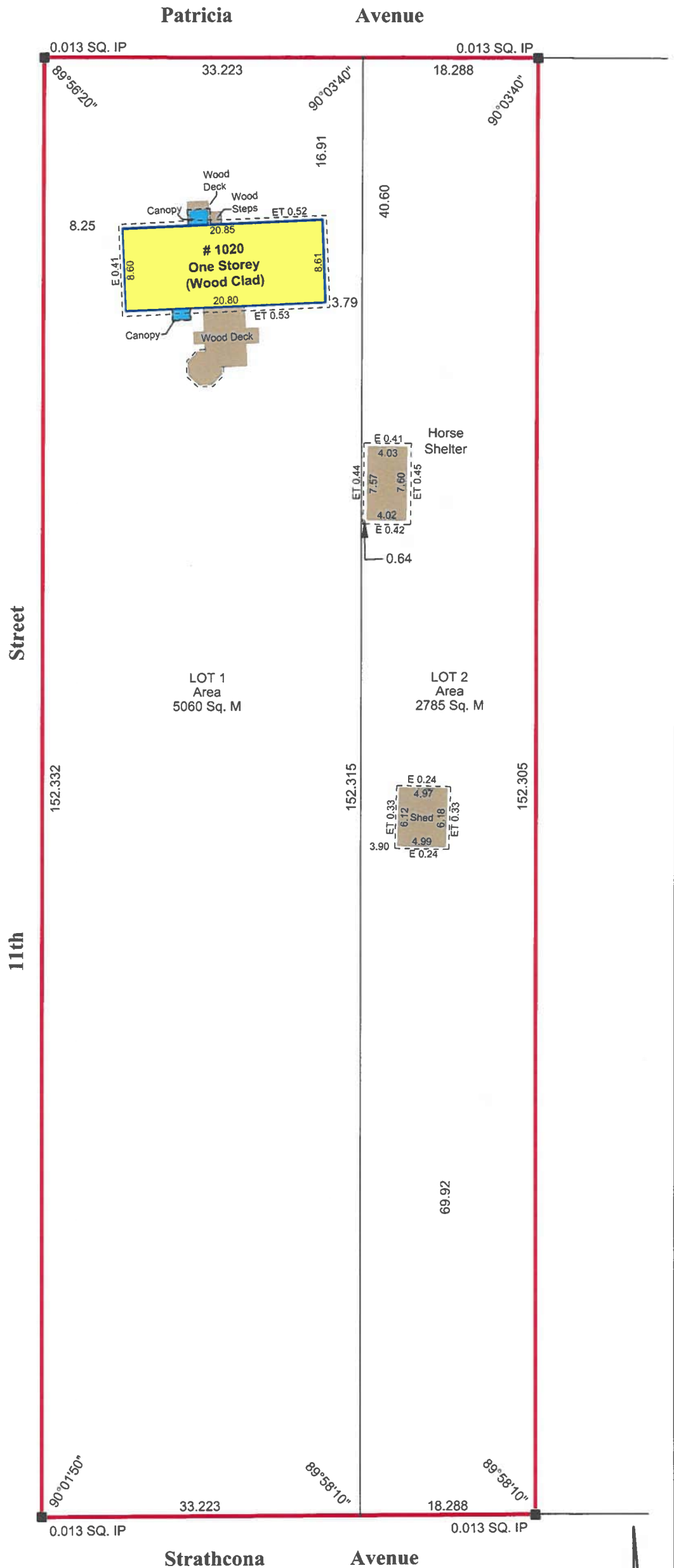



Dated at Brandon, Manitoba
This 11th day of May, 2023.

[Signature]
Timothy W. Longstaff
Manitoba Land Surveyor
Authorized to practice under the "Land Surveyors Act" of Manitoba

This document is not valid unless it bears an original signature (in blue ink) and embossed with the approved seal of the Land Surveyor across said signature. © GeoVerra Manitoba Land Surveying Ltd., 2023. All rights reserved. No person may copy, reproduce, transmit, or alter this document and no person may distribute or store copies of this document, in whole or in part.

NOTE:

Survey monuments are found or are placed at all points shown thus 
Land affected by this proposal is shown bordered thus 



Scale - 1: 500	Initials: CJ - TL - TL	Field Book: 554/114-117
Drawing: 219424-SAM_R0B	Project No. : 23-01542	Page 1 of 1

STRATHCONA AVENUE

11TH STREET

PATRICIA AVENUE

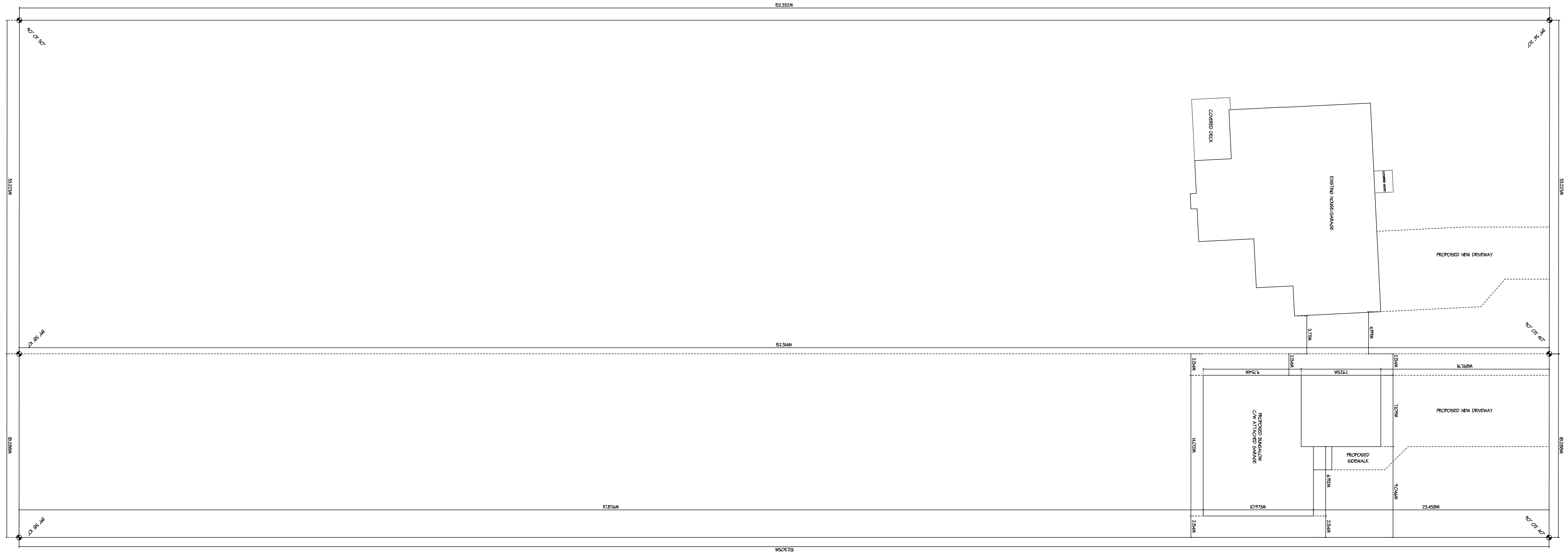

PROPOSED NEW BUNGALOW ON SUBDIVIDED LOT
 PART OF BLOCK 8, PLAN NO. 320
 CITY OF BRANDON

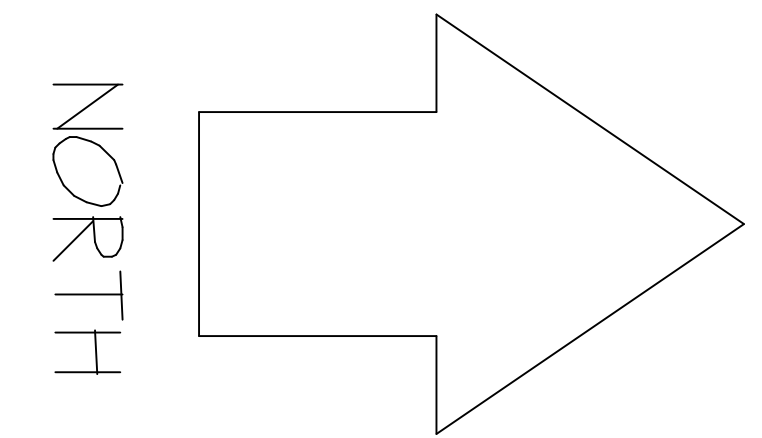

CUSTOMER : MR & MRS ALEX PLANTE
 DATE : FEB 26/20
 JOB : 028-19 REV #1 : FEB 28/21
 DRAWN BY : KCS REV #2 : X

K & P
 DRAFTING
 161 POWELL CRESENT S.
 BOX 861
 SOURIS, MANITOBA
 RRK-200

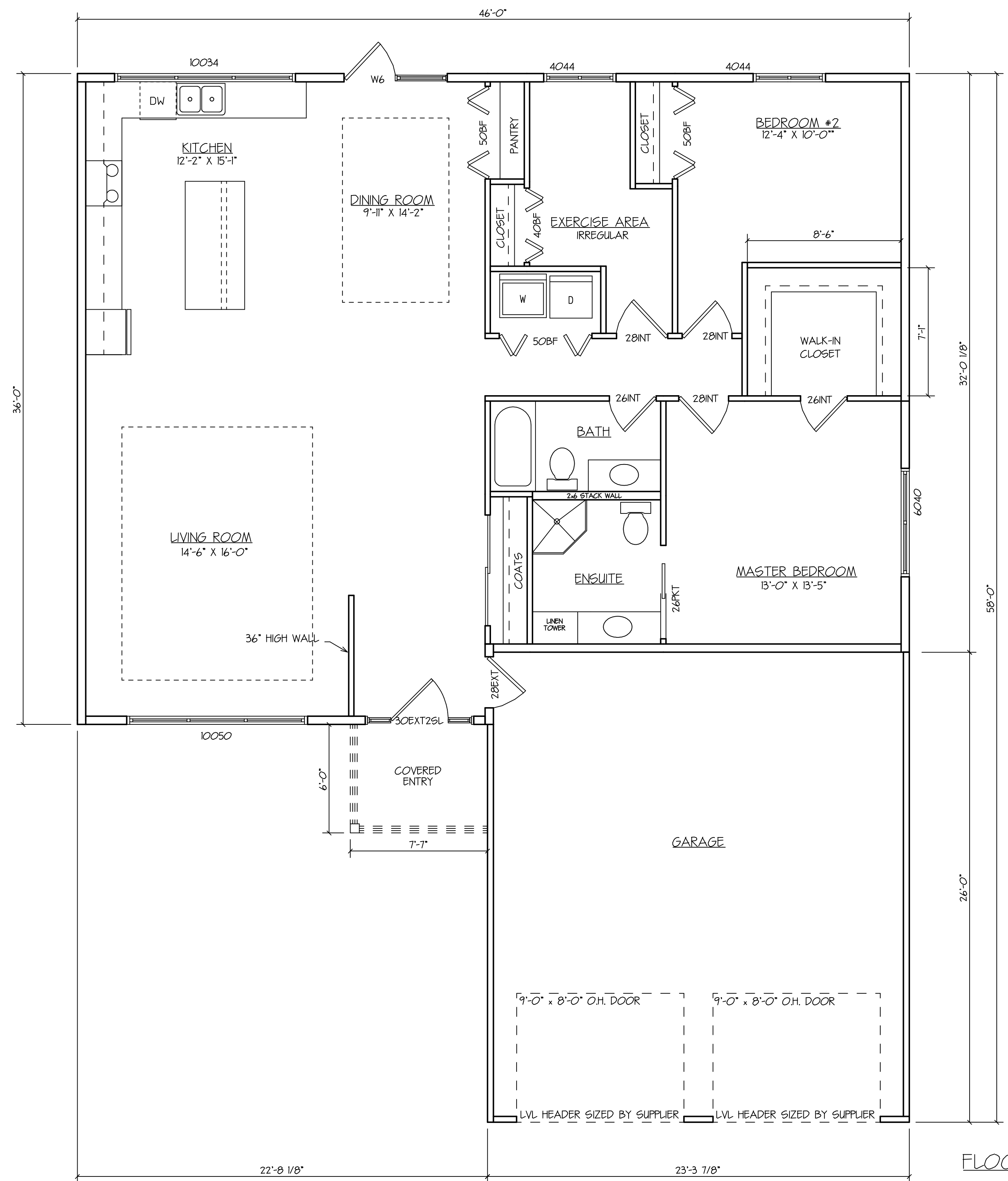

FLOOR PLAN - 1564 SQ. FT.

CUSTOMER: CAM & VAL PLANTE	
DATE: APR 16/10	
JOB : 037-10	REV #1: X
DRAWN BY : KCS	REV #2: X
K & P DRAFTING	
161 POWELL CRESENT S. BOX 861 SOURIS, MANITOBA R2K-2C0	