

Rezoning Application Z-08-23 - 639 Van Horne Avenue

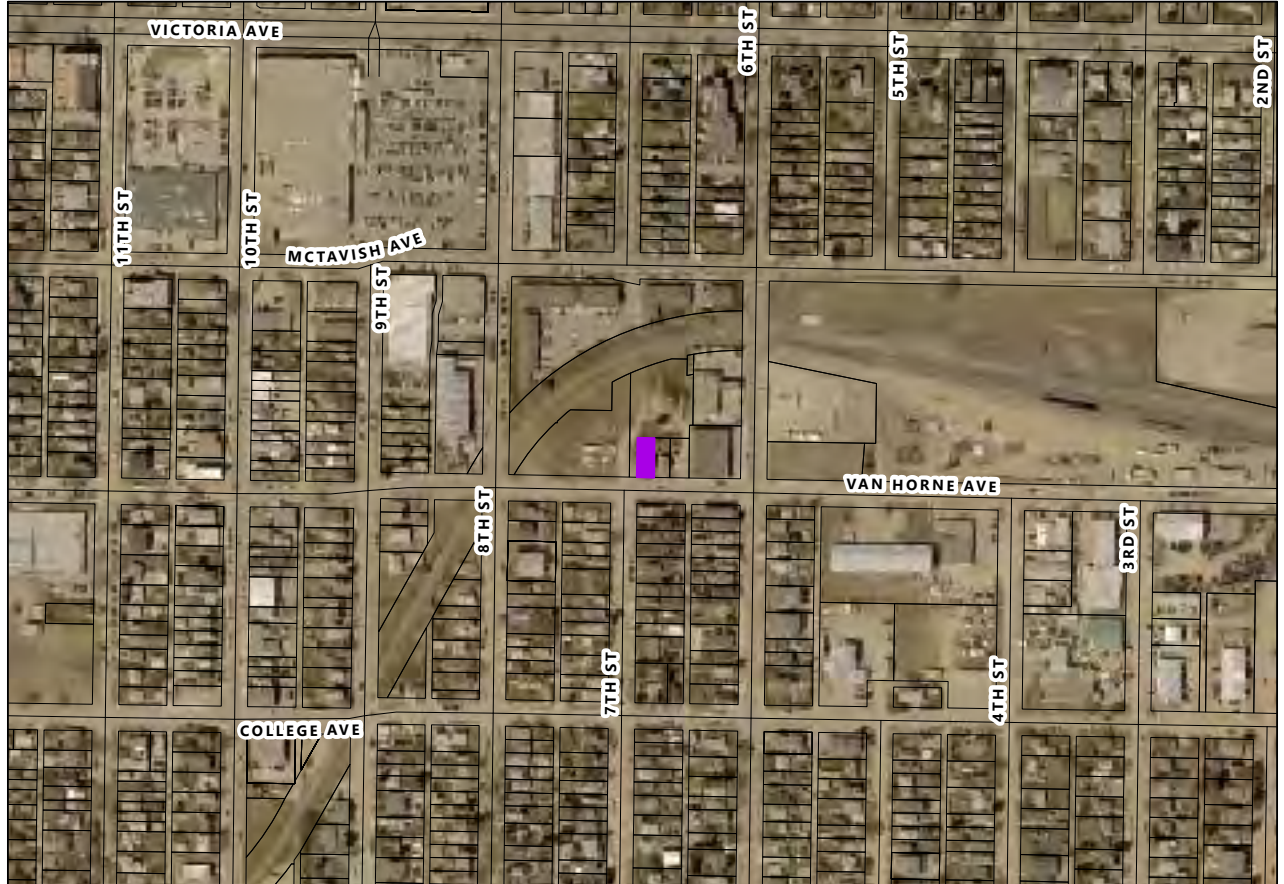

Rezoning Application



Rezoning Application Z-08-23, By Law No. 7368
 Amending Schedule B By Law No. 7124
 639 Van Horne Avenue
 See Attached Title

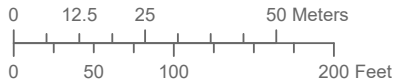

LEGEND

 Proposed Lot to be rezoned from IR to RMD

CG - Commercial General
 IR - Industrial Restricted
 RMD - Residential Moderate Density

**Planning & Buildings
 Department**



Map Created: 08/24/2023
 Revised:



639 VanHorne - Duplex Concept 2

Name: ABH Renovations LTD.
 Address: 639 VAN HORNE AVE., BRANDON, MB
 Phone:
 Footprint: 1300 SQ FT UPSTAIRS
 1100 SQ FT DOWNSTAIRS

LAYOUT PAGE TABLE		
LABEL	TITLE	COMMENTS
00	COVER PAGE	
A1	FLOOR PLAN	
A2	ELEVATIONS	
A3	ELEVATIONS	
A4	FINISH HEIGHTS	
A5	PLOT PLAN VIEW	

REVISION TABLE			
NUMBER	DATE	REVISED BY	DESCRIPTION
1	2023-08-11	TB	MIRROR WASHROOM / EXTEND UTILITY

- DISCLAIMER:**
- Do not scale drawings.
 - All dimensions to be verified with architectural drawing prior to construction.
 - See drawings of all other specialists for openings, trenches, equipment bases, recesses, inserts, sleeves, etc., which must be cast or formed in cast-in-place concrete.
 - All plans are drawn to suit the Manitoba Building Code. Plans must be reviewed by local building official prior to construction due to local building codes, zoning regulations, and climatic conditions.
 - All structural components indicated on these drawings must be reviewed and engineered by a licensed Architect or Engineer. No modifications, alterations, or substitutions shall be done unless authorized in writing by the design Engineer.
 - McMunn and Yates and its designers assume no liability or responsibility for any errors, omissions, and any incidental indirect or consequential damages whatsoever arising from the use of these drawings or the information provided therein.
 - Builder is to conform to the Manitoba Building Code - Part 9.

- FOUNDATION:**
- Excavate all topsoil, organic material and loose or unsuitable fill from the site.
 - The exposed sub-grade for slab-on-grade shall be proof rolled and any soft spot thus revealed shall be excavated, backfilled with granular fill, and compacted to 95% standard proctor maximum dry density. Granular fill and compaction method to be approved by the Engineer. All backfill to be compacted in maximum 6" lifts.
 - Granular backfill (25mm maximum aggregate size) shall be placed and compacted to 95% modified proctor and a flat level surface.

- CONCRETE:**
- All concrete work shall be in accordance with C.S.A. CAN_A23.1- CONCRETE MATERIALS AND METHODS OF CONCRETE CONSTRUCTION.
 - Aggregate shall be a maximum size of ¾ inch.
 - Slump shall be a maximum 4 inch plus/minus ¾ inch for all concrete.
 - Construct form work, shoring and bracing to meet design and code requirements.

- REINFORCING STEEL:**
- Reinforcing steel shall be new billet deformed bars in accordance with C.S.A. standards G30.10. Minimum yield to be 400 mPa except 10m bars and stirrups which may yield 300 mPa.

- WOOD:**
- All lumber shall conform to the N.L.G.A. - standards grading rules for Canadian lumber.
 - The material may be #2 STD and better spruce or equal.
 - Material shall be straight grained and kiln dried. Roof trusses are to be prefabricated and designed in accordance with the latest edition of C.S.A. 086. The roof truss supplier shall submit drawings bearing the seal of an Engineer registered in the province of Manitoba for approval of connections and general design requirements.
 - The engineered floor joist supplier shall submit drawings bearing the seal of an engineer registered in the province of Manitoba for approval of general design requirements.

- DESIGN LOADS:**
- Dead loads: Structure self weight
 - Allowable bearing pressure assumed to be 75 kPa [1500psf]. Undisturbed bearing surface assumed to be firm clay to dense or compact sand or gravel. Report any findings differing from assumption to the Engineer.

The owner shall arrange a "Foundation Inspection" with the Engineer prior to back filling the structure. The owner shall be responsible for all costs of the inspection.

NOTE:
 If any high water table or silt conditions are encountered during excavation, the contractor must contact the Engineer for instruction and advisement.

**PRELIMINARY DRAWINGS
 NOT FOR CONSTRUCTION**



REV	BY	DATE	REMARKS

ABH Renovations LTD.
 abhrenovationsltd@gmail.com
 639 VAN HORNE AVE., BRANDON, MB

COVER PAGE

DRAWN BY	DATE	PAGE SIZE	ORDER NO.	SHEET
TB	2023-08-11	ARCH-C		1 OF 7

00

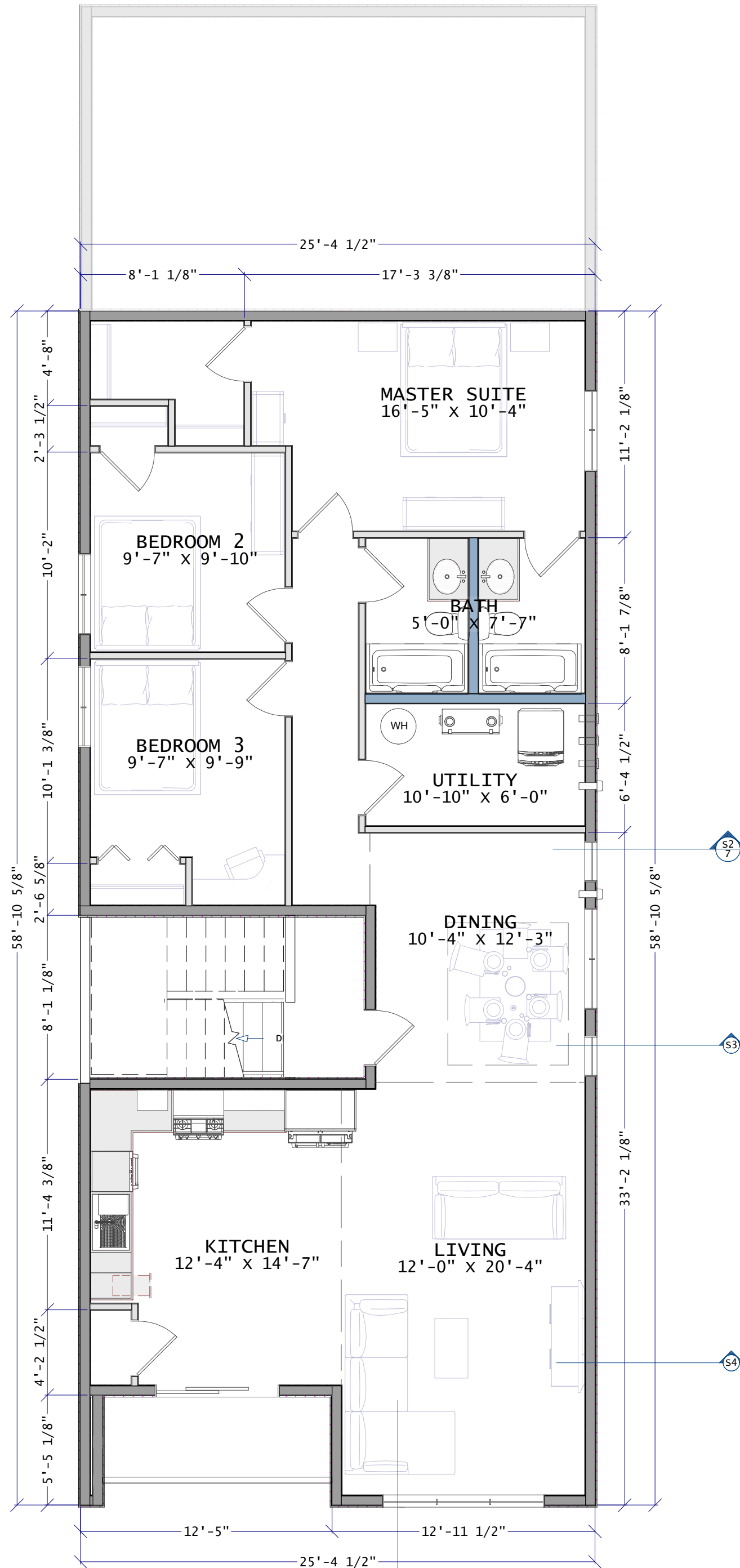
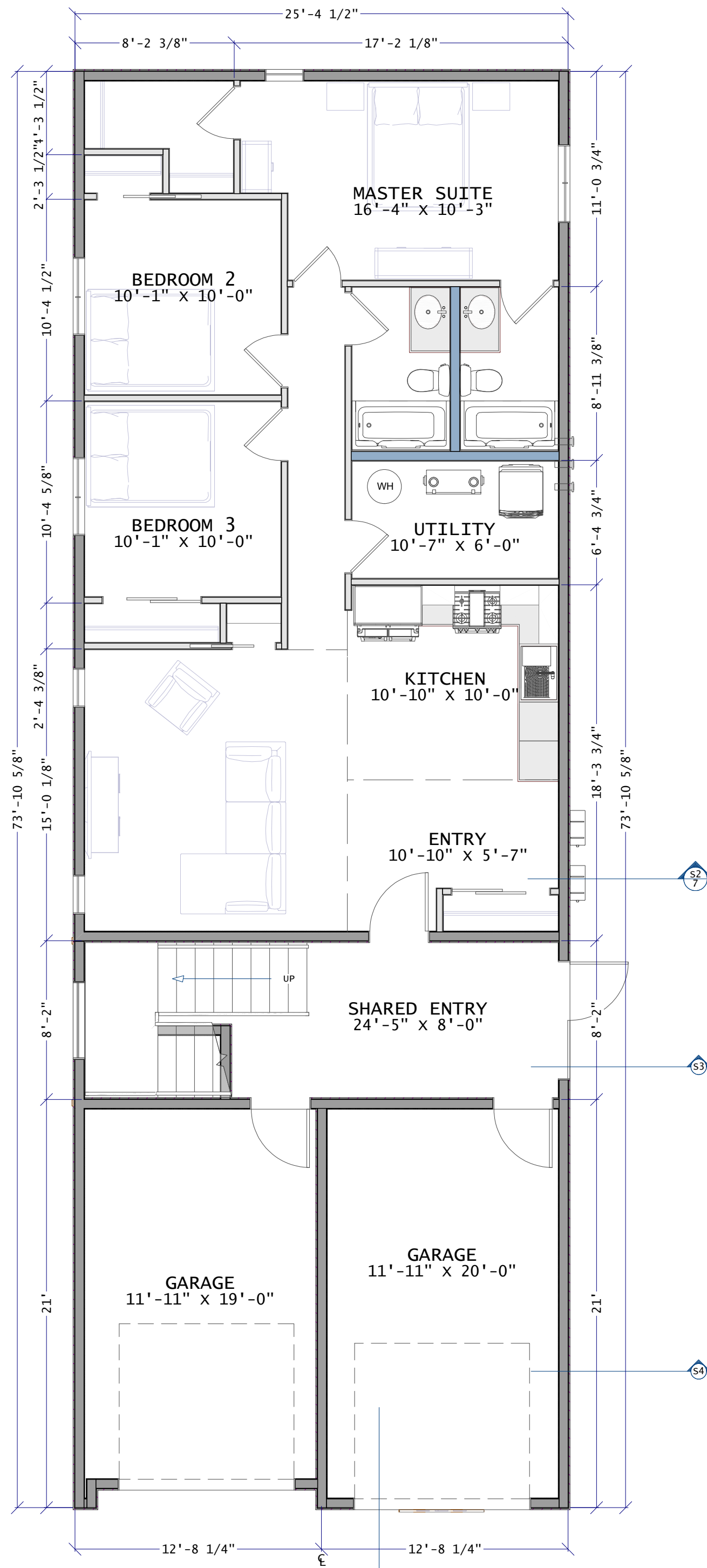

DISCLAIMER:

- Do not scale drawings.
- All dimensions to be verified with architectural drawing prior to construction.
- See drawings of all other specialists for openings, trenches, equipment bases, recesses, inserts, sleeves, etc., which must be cast or formed in cast-in-place concrete.
- All plans are drawn to suit the Manitoba Building Code. Plans must be reviewed by local building official prior to construction due to local building codes, zoning regulations, and climatic conditions.
- All structural components indicated on these drawings must be reviewed and engineered by a licensed Architect or Engineer. No modifications, alterations, or substitutions shall be done unless authorized in writing by the design Engineer.
- McMunn and Yates and its designers assume no liability or responsibility for any errors, omissions, and any incidental indirect or consequential damages whatsoever arising from the use of these drawings or the information provided therein.
- Builder is to conform to the Manitoba Building Code - Part 9.

FOUNDATION:

- Excavate all topsoil, organic material and loose or unsuitable fill from the site.
- The exposed sub-grade for slab-on-grade shall be proof rolled and any soft spot thus revealed shall be excavated, backfilled with granular fill, and compacted to 95% standard proctor maximum dry density. Granular fill and compaction method to be approved by the Engineer. All backfill to be compacted in maximum 6" lifts.
- Granular backfill (25mm maximum aggregate size) shall be placed and compacted to 95% modified proctor and a flat level surface.

CONCRETE:

- All concrete work shall be in accordance with C.S.A. CAN_A23.1- CONCRETE MATERIALS AND METHODS OF CONCRETE CONSTRUCTION.
- Aggregate shall be a maximum size of ¾ inch.
- Slump shall be a maximum 4 inch plus/minus ¾ inch for all concrete.
- Construct form work, shoring and bracing to meet design and code requirements.

REINFORCING STEEL:

- Reinforcing steel shall be new billet deformed bars in accordance with C.S.A. standards G30.10. Minimum yield to be 400 mPa except 10m bars and stirrups which may yield 300 mPa.

WOOD:

- All lumber shall conform to the N.L.G.A. - standards grading rules for Canadian lumber.
- The material may be #2 STD and better spruce or equal.
- Material shall be straight grained and kiln dried. Roof trusses are to be prefabricated and designed in accordance with the latest edition of C.S.A. O86. The roof truss supplier shall submit drawings bearing the seal of an Engineer registered in the province of Manitoba for approval of connections and general design requirements.
- The engineered floor joist supplier shall submit drawings bearing the seal of an engineer registered in the province of Manitoba for approval of general design requirements.

DESIGN LOADS:

- Dead loads: Structure self weight
- Allowable bearing pressure assumed to be 75 kPa [1500psf]. Undisturbed bearing surface assumed to be firm clay to dense or compact sand or gravel. Report any findings differing from assumption to the Engineer.

The owner shall arrange a "Foundation Inspection" with the Engineer prior to back filling the structure.
The owner shall be responsible for all costs of the inspection.

NOTE:
If any high water table or silt conditions are encountered during excavation, the contractor must contact the Engineer for instruction and advisement.

**PRELIMINARY DRAWINGS
NOT FOR CONSTRUCTION**



REV	BY	DATE	REMARKS

ABH Renovations LTD.
abhrenovationsltd@gmail.com
639 VAN HORNE AVE., BRANDON, MB

FLOOR PLAN

DRAWN BY	DATE	PAGE SIZE	ORDER NO.	SHEET	A1
TB	2023-08-11	ARCH-C		2 OF 7	



(E1) Exterior Elevation Front
1/4 in = 1 ft



(E3) Exterior Elevation Back
1/4 in = 1 ft

Attachment C-5

DISCLAIMER:

1. Do not scale drawings.
2. All dimensions to be verified with architectural drawing prior to construction.
3. See drawings of all other specialists for openings, trenches, equipment bases, recesses, inserts, sleeves, etc., which must be cast or formed in cast-in-place concrete.
4. All plans are drawn to suit the Manitoba Building Code. Plans must be reviewed by local building official prior to construction due to local building codes, zoning regulations, and climatic conditions.
5. All structural components indicated on these drawings must be reviewed and engineered by a licensed Architect or Engineer. No modifications, alterations, or substitutions shall be done unless authorized in writing by the design Engineer.
6. McMunn and Yates and its designers assume no liability or responsibility for any errors, omissions, and any incidental indirect or consequential damages whatsoever arising from the use of these drawings or the information provided therein.
7. Builder is to conform to the Manitoba Building Code - Part 9.

FOUNDATION:

1. Excavate all topsoil, organic material and loose or unsuitable fill from the site.
2. The exposed sub-grade for slab-on-grade shall be proof rolled and any soft spot thus revealed shall be excavated, backfilled with granular fill, and compacted to 95% standard proctor maximum dry density. Granular fill and compaction method to be approved by the Engineer. All backfill to be compacted in maximum 6" lifts.
3. Granular backfill (25mm maximum aggregate size) shall be placed and compacted to 95% modified proctor and a flat level surface.

CONCRETE:

1. All concrete work shall be in accordance with C.S.A. CAN_A23.1- CONCRETE MATERIALS AND METHODS OF CONCRETE CONSTRUCTION.
2. Aggregate shall be a maximum size of 3/4 inch.
3. Slump shall be a maximum 4 inch plus/minus 3/4 inch for all concrete.
4. Construct form work, shoring and bracing to meet design and code requirements.

REINFORCING STEEL:

1. Reinforcing steel shall be new billet deformed bars in accordance with C.S.A. standards G30.10. Minimum yield to be 400 mPa except 10m bars and stirrups which may yield 300 mPa.

WOOD:

1. All lumber shall conform to the N.L.G.A. - standards grading rules for Canadian lumber.
2. The material may be #2 STD and better spruce or equal.
3. Material shall be straight grained and kiln dried. Roof trusses are to be prefabricated and designed in accordance with the latest edition of C.S.A. 086. The roof truss supplier shall submit drawings bearing the seal of an Engineer registered in the province of Manitoba for approval of connections and general design requirements.
4. The engineered floor joist supplier shall submit drawings bearing the seal of an engineer registered in the province of Manitoba for approval of general design requirements.

DESIGN LOADS:

1. Dead loads: Structure self weight
2. Allowable bearing pressure assumed to be 75 kPa [1500psf]. Undisturbed bearing surface assumed to be firm clay to dense or compact sand or gravel. Report any findings differing from assumption to the Engineer.

The owner shall arrange a "Foundation Inspection" with the Engineer prior to back filling the structure. The owner shall be responsible for all costs of the inspection.

NOTE:
If any high water table or silt conditions are encountered during excavation, the contractor must contact the Engineer for instruction and advisement.

**PRELIMINARY DRAWINGS
NOT FOR CONSTRUCTION**

				McMunn & Yates Building Supplies	
REV	BY	DATE	REMARKS		
				ABH Renovations LTD. abhrenovationsltd@gmail.com 639 VAN HORNE AVE. , BRANDON , MB	
				ELEVATIONS	
DRAWN BY	DATE	PAGE SIZE	ORDER NO.	SHEET	A2
TB	2023-08-11	ARCH-C		3 OF 7	

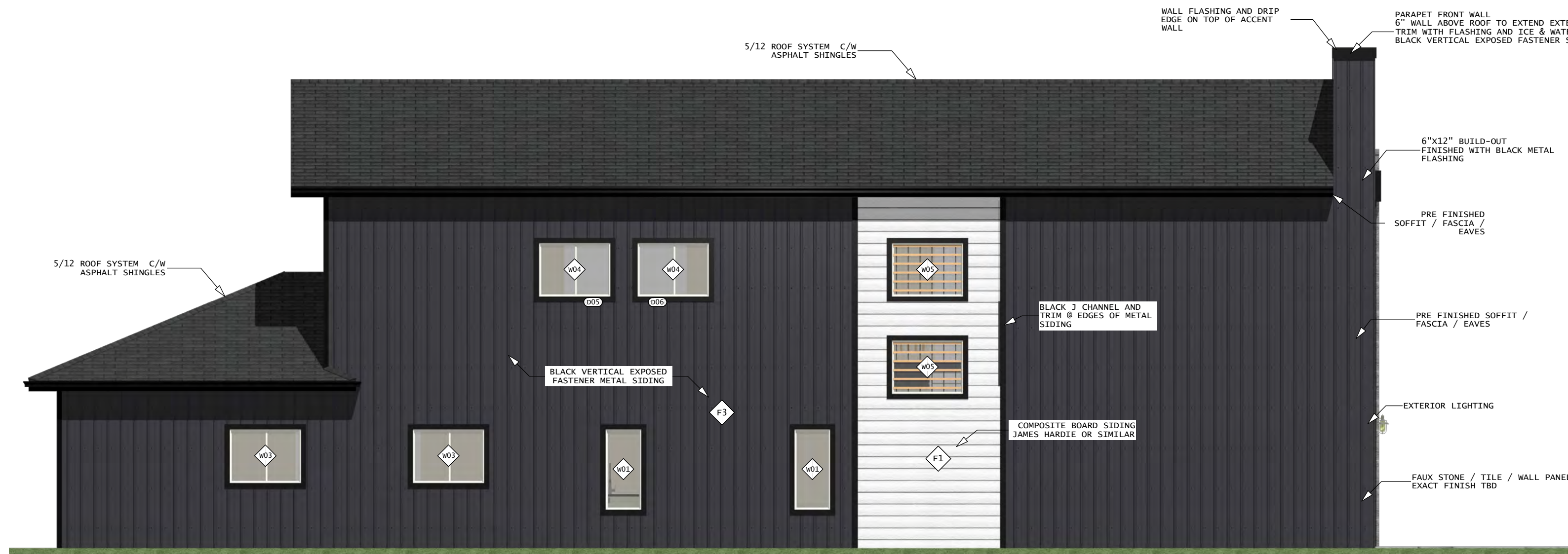

E2 Exterior Elevation Left
3/16 in = 1 ft



E4 Exterior Elevation Right
3/16 in = 1 ft

DISCLAIMER:

1. Do not scale drawings.
2. All dimensions to be verified with architectural drawing prior to construction.
3. See drawings of all other specialists for openings, trenches, equipment bases, recesses, inserts, sleeves, etc., which must be cast or formed in cast-in-place concrete.
4. All plans are drawn to suit the Manitoba Building Code. Plans must be reviewed by local building official prior to construction due to local building codes, zoning regulations, and climatic conditions.
5. All structural components indicated on these drawings must be reviewed and engineered by a licensed Architect or Engineer. No modifications, alterations, or substitutions shall be done unless authorized in writing by the design Engineer.
6. McMunn & Yates and its designers assume no liability or responsibility for any errors, omissions, and any incidental indirect or consequential damages whatsoever arising from the use of these drawings or the information provided therein.
7. Builder is to conform to the Manitoba Building Code - Part 9.

FOUNDATION:

1. Excavate all topsoil, organic material and loose or unsuitable fill from the site.
2. The exposed sub-grade for slab-on-grade shall be proof rolled and any soft spot thus revealed shall be excavated, backfilled with granular fill, and compacted to 95% standard proctor maximum dry density. Granular fill and compaction method to be approved by the Engineer. All backfill to be compacted in maximum 6" lifts.
3. Granular backfill (25mm maximum aggregate size) shall be placed and compacted to 95% modified proctor and a flat level surface.

CONCRETE:

1. All concrete work shall be in accordance with C.S.A. CAN_A23.1- CONCRETE MATERIALS AND METHODS OF CONCRETE CONSTRUCTION.
2. Aggregate shall be a maximum size of ¾ inch.
3. Slump shall be a maximum 4 inch plus/minus ¾ inch for all concrete.
4. Construct form work, shoring and bracing to meet design and code requirements.

REINFORCING STEEL:

1. Reinforcing steel shall be new billet deformed bars in accordance with C.S.A. standards G30.10. Minimum yield to be 400 mPa except 10m bars and stirrups which may yield 300 mPa.

WOOD:

1. All lumber shall conform to the N.L.G.A. - standards grading rules for Canadian lumber.
2. The material may be #2 STD and better spruce or equal.
3. Material shall be straight grained and kiln dried. Roof trusses are to be prefabricated and designed in accordance with the latest edition of C.S.A. 086. The roof truss supplier shall submit drawings bearing the seal of an Engineer registered in the province of Manitoba for approval of connections and general design requirements.
4. The engineered floor joist supplier shall submit drawings bearing the seal of an engineer registered in the province of Manitoba for approval of general design requirements.

DESIGN LOADS:

1. Dead loads: Structure self weight
2. Allowable bearing pressure assumed to be 75 kPa [1500psf]. Undisturbed bearing surface assumed to be firm clay to dense or compact sand or gravel. Report any findings differing from assumption to the Engineer.

The owner shall arrange a "Foundation Inspection" with the Engineer prior to back filling the structure. The owner shall be responsible for all costs of the inspection.

NOTE:
If any high water table or silt conditions are encountered during excavation, the contractor must contact the Engineer for instruction and advisement.

**PRELIMINARY DRAWINGS
NOT FOR CONSTRUCTION**

△					
△					
△					
REV	BY	DATE	REMARKS		
ABH Renovations LTD. abhrenovationsltd@gmail.com 639 VAN HORNE AVE. , BRANDON , MB				ELEVATIONS	
DRAWN BY	DATE	PAGE SIZE	ORDER NO.	SHEET	A3
TB	2023-08-11	ARCH-C		4 OF 7	



E5 Exterior Elevation Front1
3/8 in = 1 ft

DISCLAIMER:

1. Do not scale drawings.
2. All dimensions to be verified with architectural drawing prior to construction.
3. See drawings of all other specialists for openings, trenches, equipment bases, recesses, inserts, sleeves, etc., which must be cast or formed in cast-in-place concrete.
4. All plans are drawn to suit the Manitoba Building Code. Plans must be reviewed by local building official prior to construction due to local building codes, zoning regulations, and climatic conditions.
5. All structural components indicated on these drawings must be reviewed and engineered by a licensed Architect or Engineer. No modifications, alterations, or substitutions shall be done unless authorized in writing by the design Engineer.
6. McMunn and Yates and its designers assume no liability or responsibility for any errors, omissions, and any incidental indirect or consequential damages whatsoever arising from the use of these drawings or the information provided therein.
7. Builder is to conform to the Manitoba Building Code - Part 9.

FOUNDATION:

1. Excavate all topsoil, organic material and loose or unsuitable fill from the site.
2. The exposed sub-grade for slab-on-grade shall be proof rolled and any soft spot thus revealed shall be excavated, backfilled with granular fill, and compacted to 95% standard proctor maximum dry density. Granular fill and compaction method to be approved by the Engineer. All backfill to be compacted in maximum 6" lifts.
3. Granular backfill (25mm maximum aggregate size) shall be placed and compacted to 95% modified proctor and a flat level surface.

CONCRETE:

1. All concrete work shall be in accordance with C.S.A. CAN_A23.1- CONCRETE MATERIALS AND METHODS OF CONCRETE CONSTRUCTION.
2. Aggregate shall be a maximum size of ¾ inch.
3. Slump shall be a maximum 4 inch plus/minus ¾ inch for all concrete.
4. Construct form work, shoring and bracing to meet design and code requirements.

REINFORCING STEEL:

1. Reinforcing steel shall be new billet deformed bars in accordance with C.S.A. standards G30.10. Minimum yield to be 400 mPa except 10m bars and stirrups which may yield 300 mPa.

WOOD:

1. All lumber shall conform to the N.L.G.A. - standards grading rules for Canadian lumber.
2. The material may be #2 STD and better spruce or equal.
3. Material shall be straight grained and kiln dried. Roof trusses are to be prefabricated and designed in accordance with the latest edition of C.S.A. 086. The roof truss supplier shall submit drawings bearing the seal of an Engineer registered in the province of Manitoba for approval of connections and general design requirements.
4. The engineered floor joist supplier shall submit drawings bearing the seal of an engineer registered in the province of Manitoba for approval of general design requirements.

DESIGN LOADS:

1. Dead loads: Structure self weight
2. Allowable bearing pressure assumed to be 75 kPa [1500psf]. Undisturbed bearing surface assumed to be firm clay to dense or compact sand or gravel. Report any findings differing from assumption to the Engineer.

The owner shall arrange a "Foundation Inspection" with the Engineer prior to back filling the structure.
The owner shall be responsible for all costs of the inspection.

NOTE:
If any high water table or silt conditions are encountered during excavation, the contractor must contact the Engineer for instruction and advisement.

**PRELIMINARY DRAWINGS
NOT FOR CONSTRUCTION**

△				
△				
△				
REV	BY	DATE	REMARKS	
ABH Renovations LTD. abhrenovationsltd@gmail.com 639 VAN HORNE AVE., BRANDON, MB				FINISH HEIGHTS
DRAWN BY	DATE	PAGE SIZE	ORDER NO.	SHEET
TB	2023-08-11	ARCH-C		5 OF 7
				A4

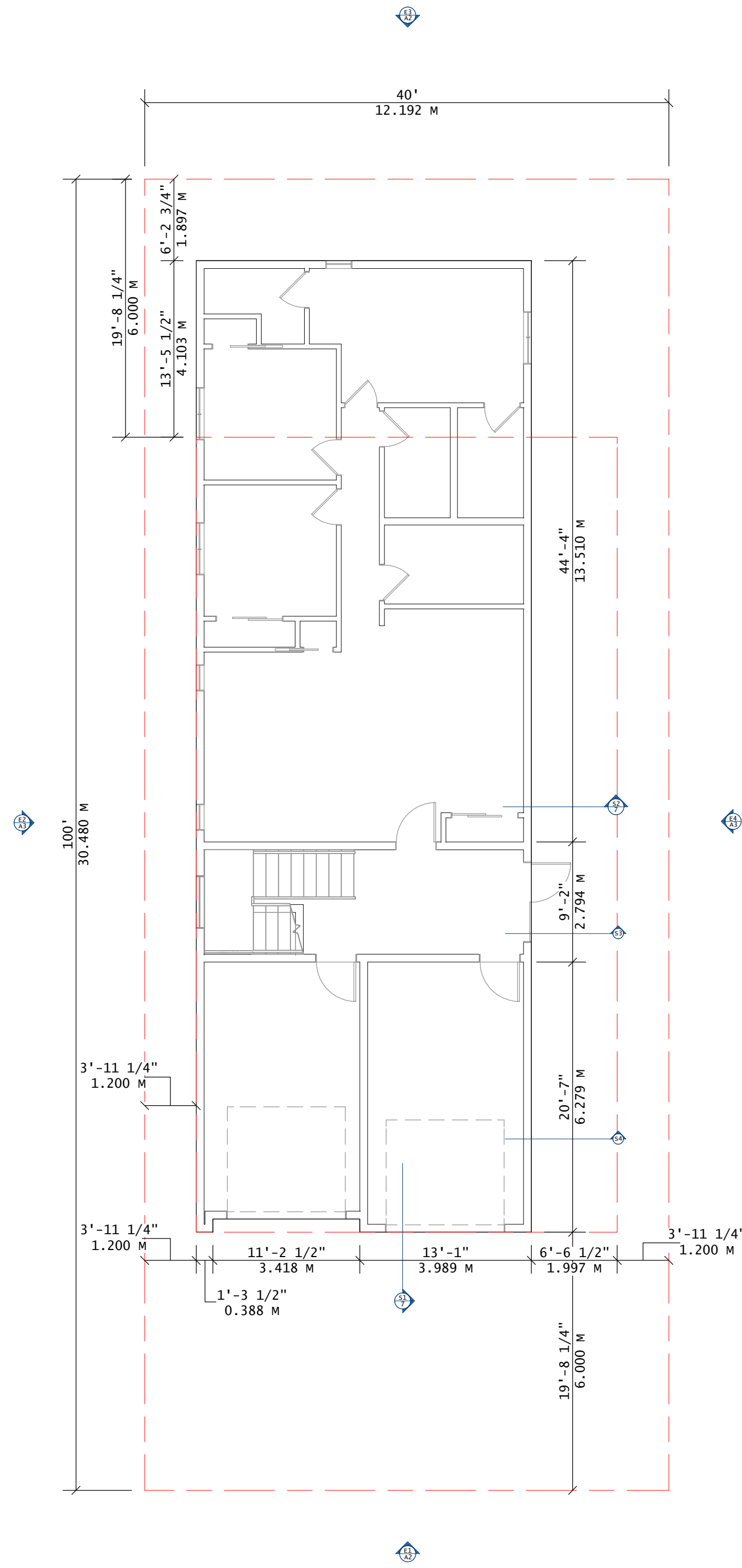

1 Plot Plan View
1/8 in = 1 ft

DISCLAIMER:

1. Do not scale drawings.
2. All dimensions to be verified with architectural drawing prior to construction.
3. See drawings of all other specialists for openings, trenches, equipment bases, recesses, inserts, sleeves, etc., which must be cast or formed in cast-in-place concrete.
4. All plans are drawn to suit the Manitoba Building Code. Plans must be reviewed by local building official prior to construction due to local building codes, zoning regulations, and climatic conditions.
5. All structural components indicated on these drawings must be reviewed and engineered by a licensed Architect or Engineer. No modifications, alterations, or substitutions shall be done unless authorized in writing by the design Engineer.
6. McMunn and Yates and its designers assume no liability or responsibility for any errors, omissions, and any incidental indirect or consequential damages whatsoever arising from the use of these drawings or the information provided therein.
7. Builder is to conform to the Manitoba Building Code - Part 9.

FOUNDATION:

1. Excavate all topsoil, organic material and loose or unsuitable fill from the site.
2. The exposed sub-grade for slab-on-grade shall be proof rolled and any soft spot thus revealed shall be excavated, backfilled with granular fill, and compacted to 95% standard proctor maximum dry density. Granular fill and compaction method to be approved by the Engineer. All backfill to be compacted in maximum 6" lifts.
3. Granular backfill (25mm maximum aggregate size) shall be placed and compacted to 95% modified proctor and a flat level surface.

CONCRETE:

1. All concrete work shall be in accordance with C.S.A. CAN_A23.1- CONCRETE MATERIALS AND METHODS OF CONCRETE CONSTRUCTION.
2. Aggregate shall be a maximum size of 3/4 inch.
3. Slump shall be a maximum 4 inch plus/minus 3/4 inch for all concrete.
4. Construct form work, shoring and bracing to meet design and code requirements.

REINFORCING STEEL:

1. Reinforcing steel shall be new billet deformed bars in accordance with C.S.A. standards G30.10. Minimum yield to be 400 mPa except 10m bars and stirrups which may yield 300 mPa.

WOOD:

1. All lumber shall conform to the N.L.G.A. - standards grading rules for Canadian lumber.
2. The material may be #2 STD and better spruce or equal.
3. Material shall be straight grained and kiln dried. Roof trusses are to be prefabricated and designed in accordance with the latest edition of C.S.A. 086. The roof truss supplier shall submit drawings bearing the seal of an Engineer registered in the province of Manitoba for approval of connections and general design requirements.
4. The engineered floor joist supplier shall submit drawings bearing the seal of an engineer registered in the province of Manitoba for approval of general design requirements.

DESIGN LOADS:

1. Dead loads: Structure self weight
2. Allowable bearing pressure assumed to be 75 kPa [1500psf]. Undisturbed bearing surface assumed to be firm clay to dense or compact sand or gravel. Report any findings differing from assumption to the Engineer.

The owner shall arrange a "Foundation Inspection" with the Engineer prior to back filling the structure. The owner shall be responsible for all costs of the inspection.

NOTE:
If any high water table or silt conditions are encountered during excavation, the contractor must contact the Engineer for instruction and advisement.

**PRELIMINARY DRAWINGS
NOT FOR CONSTRUCTION**

△				
△				
△				
REV	BY	DATE	REMARKS	
ABH Renovations LTD. abhrenovationsltd@gmail.com 639 VAN HORNE AVE., BRANDON, MB				PLOT PLAN VIEW
DRAWN BY	DATE	PAGE SIZE	ORDER NO.	SHEET
TB	2023-08-11	ARCH-C		6 OF 7
				A5