

Schedule "A"

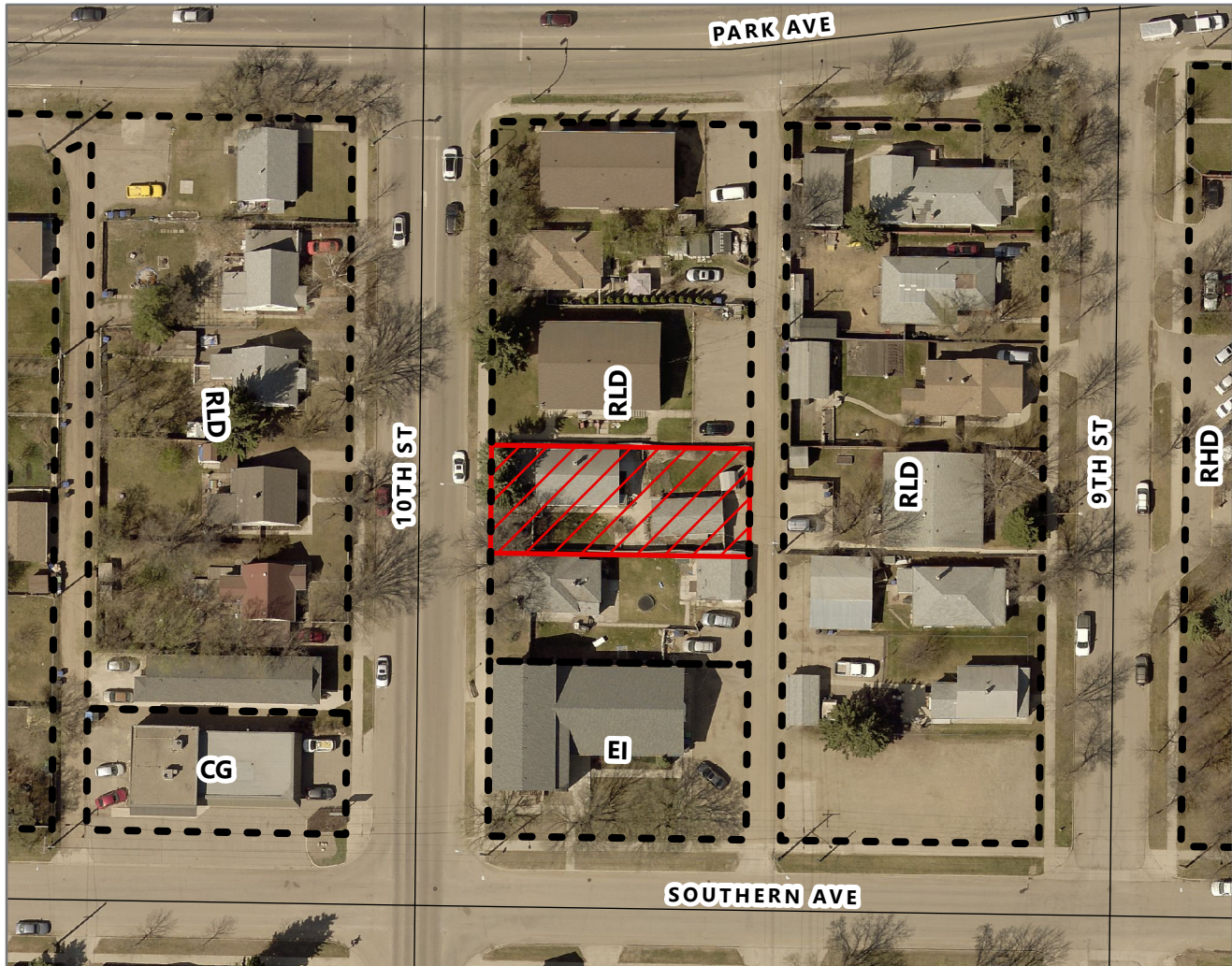

Rezoning Application Z-05-23, By Law No. 7359
 923 10th Street
 Lots 7 & 8 Block 45 Plan 16 BLTO
 In N 1/2 14-10-19 WPM

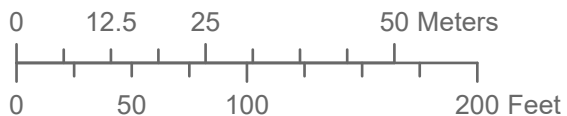

LEGEND

 Affected Lot to be rezoned from RLD to CN

CG - Commercial General
 CN - Commercial Neighbourhood
 EI - Educational & Institutional
 RHD - Residential High Density
 RLD - Residential Low Density

**Planning & Buildings
 Department**



Map Created: 04/23/2023
 Revised:

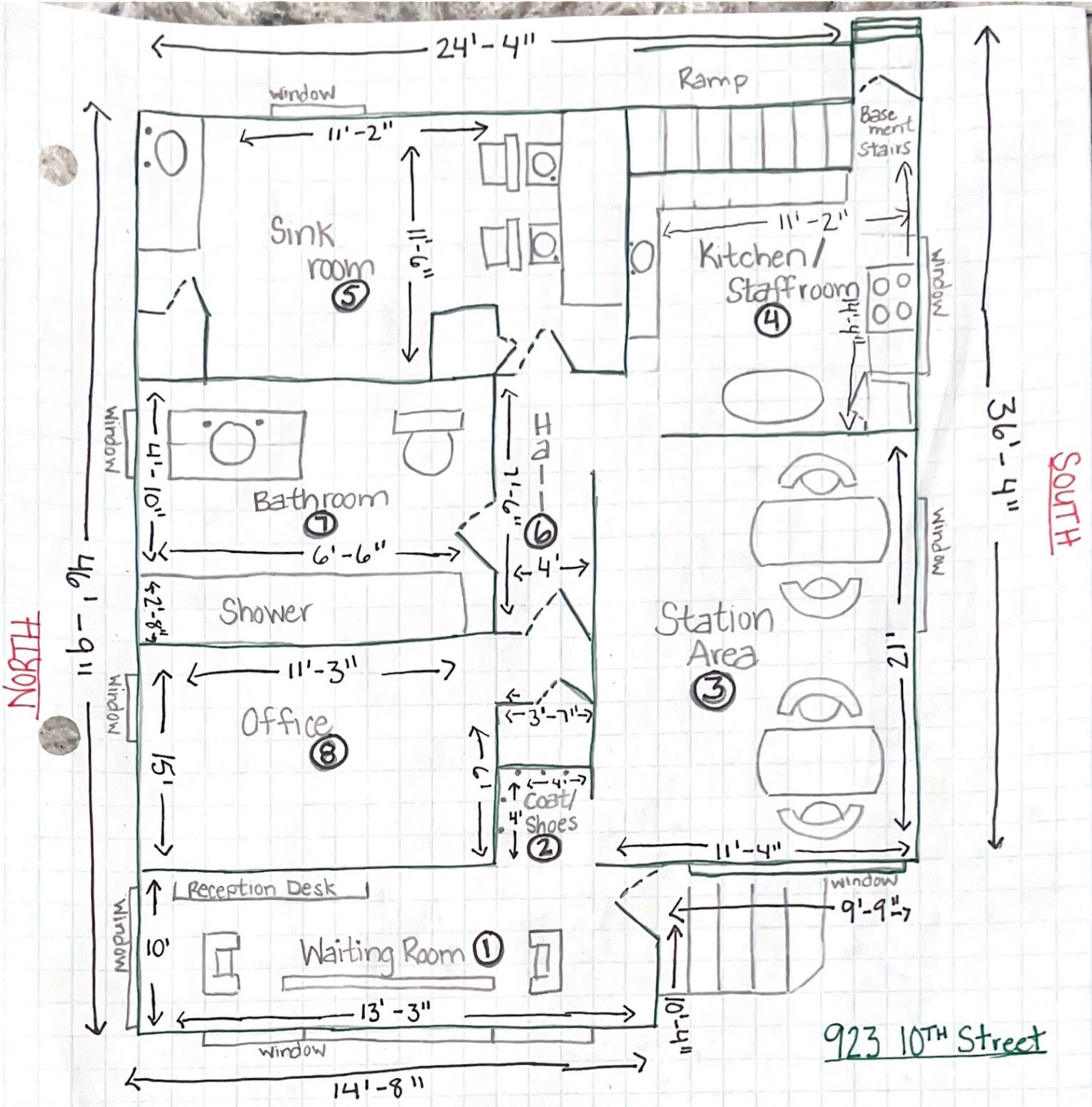

923 10TH Street

- ① Entrance/Waitroom:
10' x 13'-3" ceilings-8'
- ② Coat/shoe Area:
4' x 4'
- ③ Station Area:
11'-4" x 21' ceilings-10'
- ④ Kitchen/Staff:
11'-2" x 14'-4"
- ⑤ Sinkroom:
11'-2" x 11'-6"
- ⑥ Hallway:
7'-6" x 4'
- ⑦ Bathroom:
6'-6" x 4'-10"
Shower - 2'-8"
- ⑧ Office:
15' x 11'-3"

923 10TH Street

Backlane

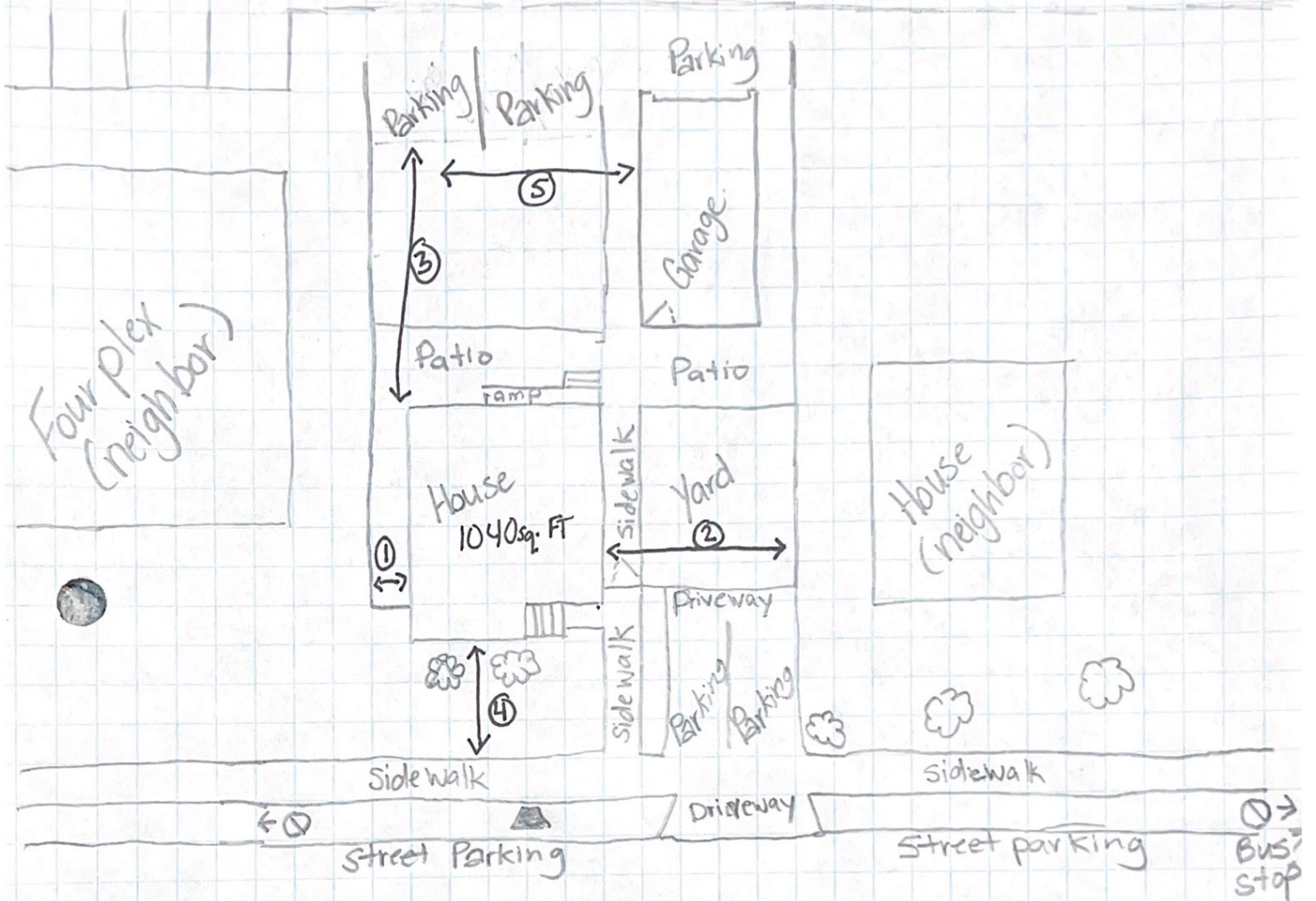

① House to Fence (Northside) → 4'-2"

② House/Driveway to fence (on South side) → 21'-3"

③ House to back fence (Backlane) → 60'-2"

④ House to sidewalk → 24'-9"

⑤ North Fence to Garage → 25'