

# Rezoning Application Z-05-22 - 4501 Patricia Ave East

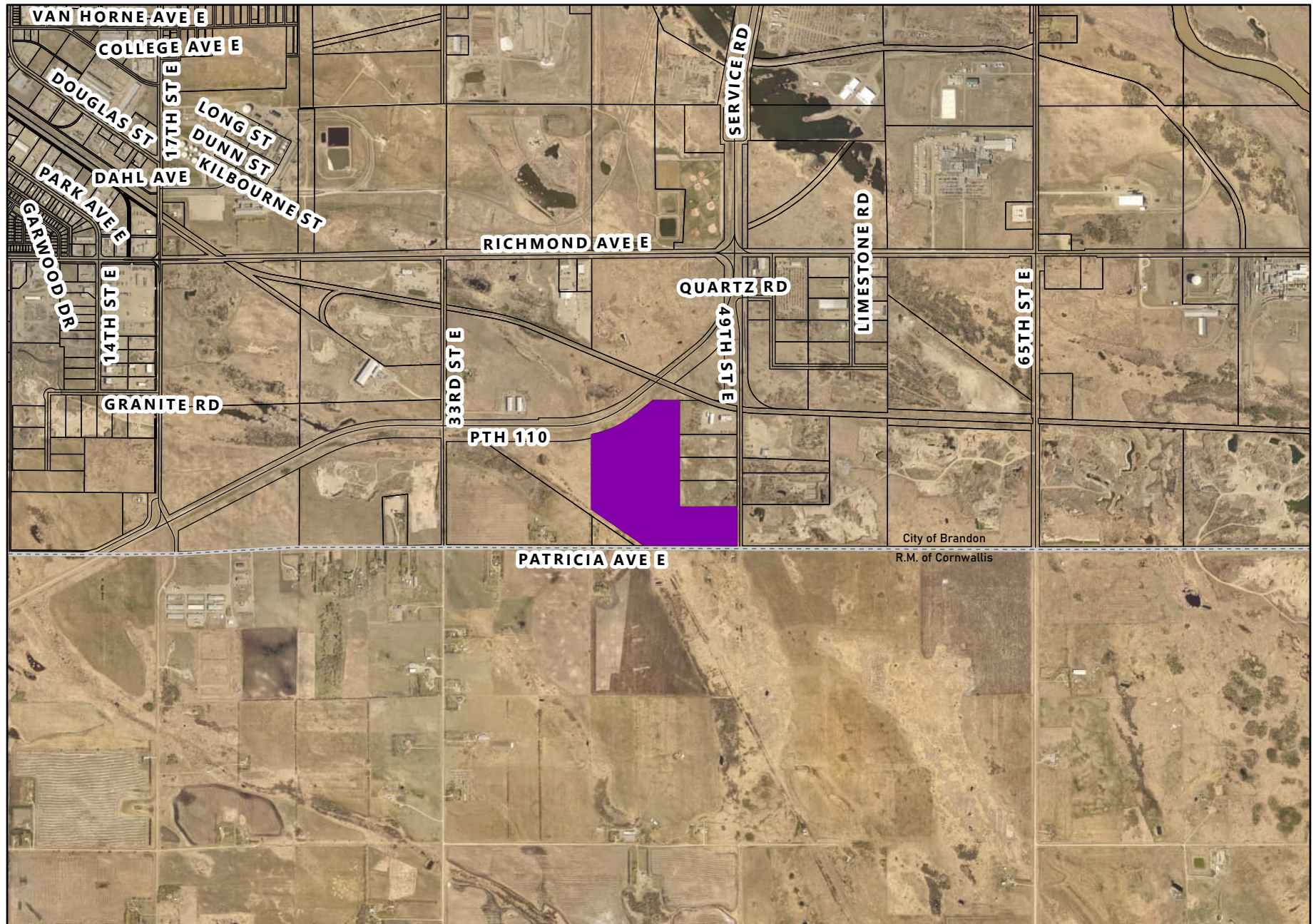

0 500 1,000 Meters

# Schedule "A"

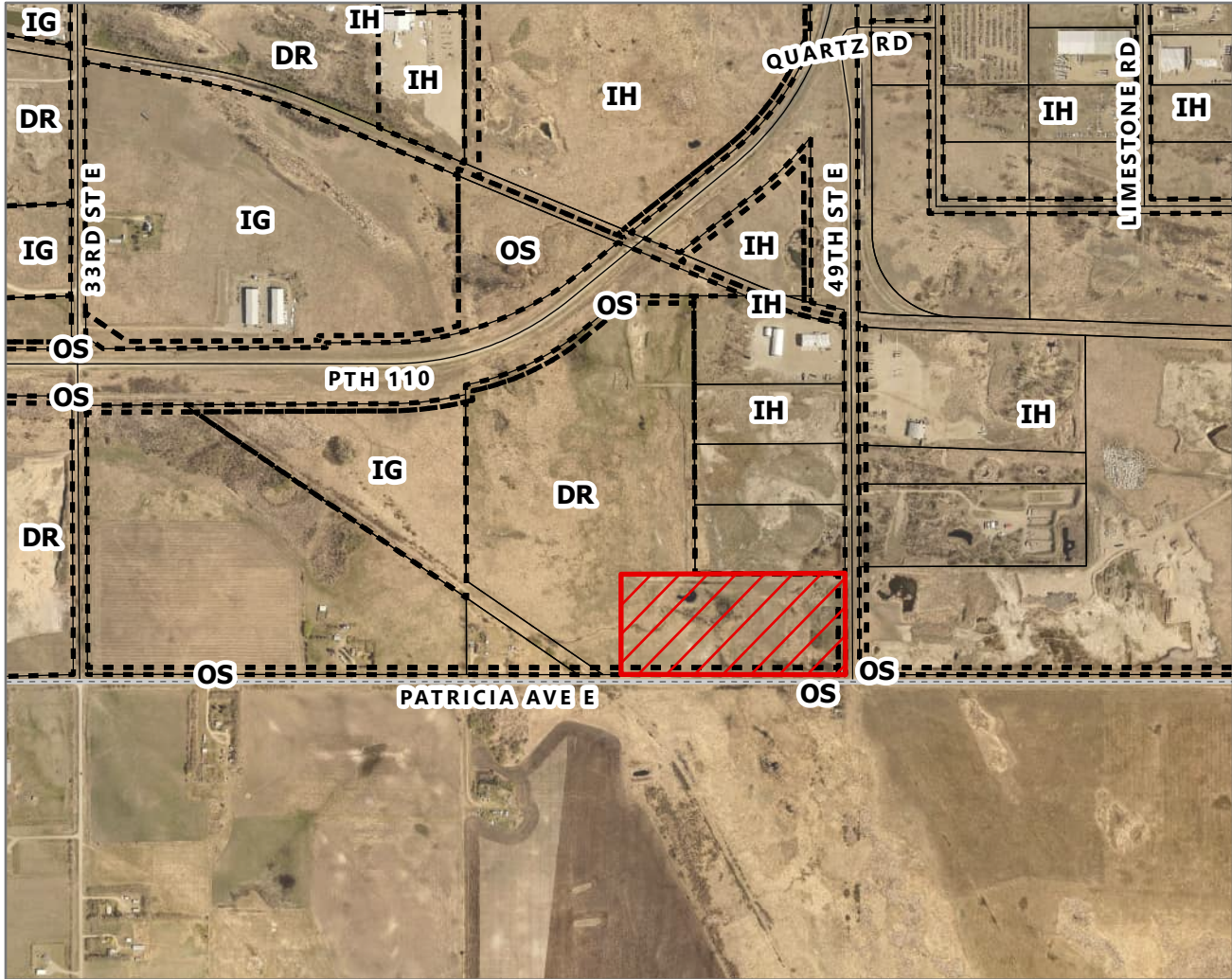

Zoning Application Z-05-22 By Law No. 7341  
 Amending Schedule B of By Law No. 7124  
 4501 Patricia Avenue East  
 Lot 4 Block 2 SP Plan 2147 BLTO  
 in SE 1/4 8-10-18 WPM

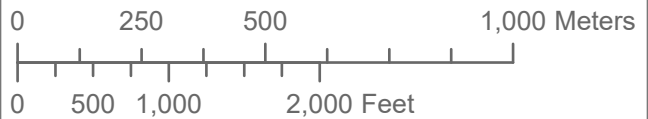

## LEGEND

 Portion of Affected Lot to be rezoned from DR and OS to IH

DR - Development Reserve  
 IG - Industrial General  
 IH - Industrial Heavy  
 OS - Open Space

**Planning & Buildings  
 Department**



Map Created: 07/08/2022  
 Revised:

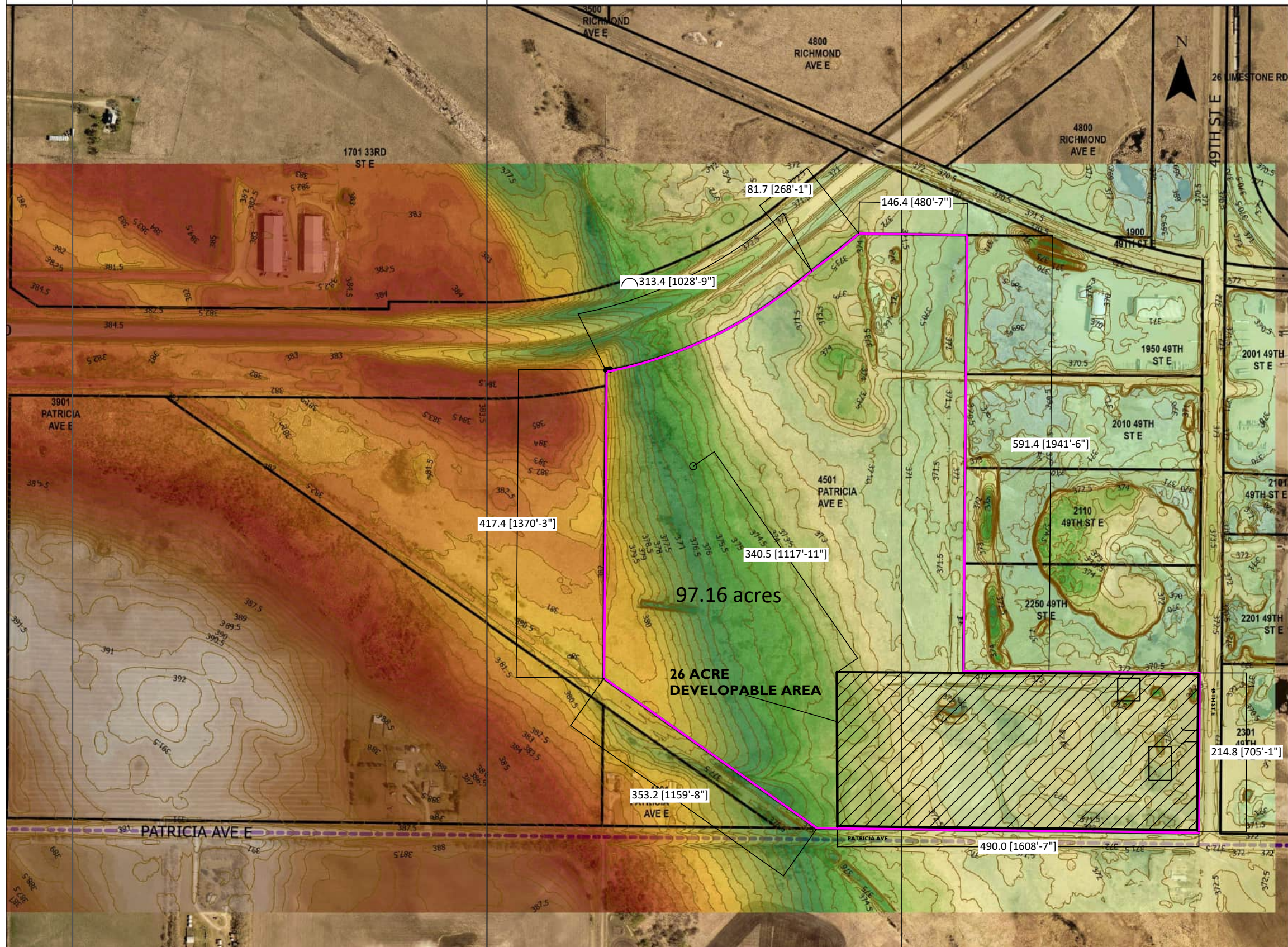

PROPERTY ZONING: DR TO IH

ALL UNITS ARE IN METERS  
UNLESS STATED OTHERWISE



PROJECT NAME: 4501 PATRICIA AVENUE EAST

DATE: 2022.07.08

COMPLETED BY: TE

NOTE:  
THIS IS A CONCEPTUAL DRAWING ONLY.  
FINALIZED DESIGN TO COME ONCE  
DEVELOPMENT IS IN PERMIT STAGE

- 4501 PATRICIA PROPERTY LINE
- /// DEVELOPABLE AREA
- FENCED AREA
- LADYSLIPPER OCCURANCE

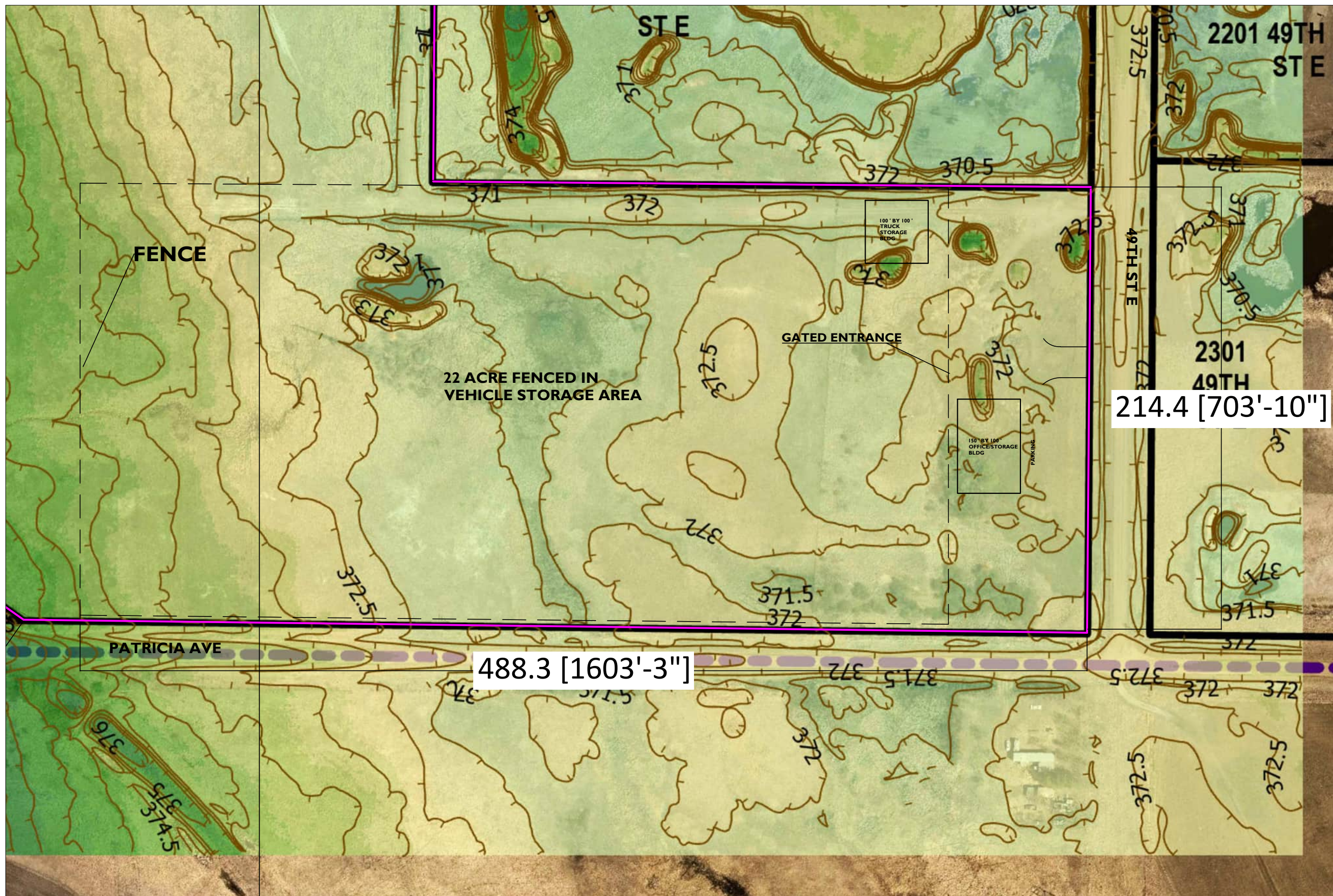

PROPERTY ZONING: DR TO IH

ALL UNITS ARE IN METERS  
UNLESS STATED OTHERWISE



PROJECT NAME: 4501 PATRICIA AVENUE EAST

DATE: 2022.07.08

COMPLETED BY: TE

**NOTE:**  
**THIS IS A CONCEPTUAL DRAWING ONLY.**  
**FINALIZED DESIGN TO COME ONCE**  
**DEVELOPMENT IS IN PERMIT STAGE**

— 4501 PATRICIA PROPERTY LINE

----- FENCED AREA