

**SUBDIVISION APPLICATION MAP
PROPOSED SUBDIVISION
OF PART OF
SE 1/4 SEC. 34, TWP. 10, RGE. 19 WPM
BEING PART LOT 6, PLAN NO. 66744 BLTO
CITY OF BRANDON, MANITOBA**

Area Table		
ID	Area	
	Hactare	Acres
Lot 1	0.047	0.12
Lot 2	0.047	0.12
Lot 3	0.047	0.12
Lot 4	0.047	0.12
Lot 5	0.047	0.12
Lot 6	0.047	0.12
Lot 7	0.047	0.12
Lot 8	0.047	0.12
Lot 9	0.047	0.12
Lot 10	0.047	0.12
Lot 11	0.052	0.13
Lot 12	0.043	0.11
Lot 13	0.043	0.11
Lot 14	0.043	0.11
Lot 15	0.070	0.17
Lot 16	0.082	0.20

Area Table		
ID	Area	
	Hactare	Acres
Lot 17	0.071	0.18
Lot 18	0.088	0.22
Lot 19	0.052	0.13
Lot 20	0.052	0.13
Lot 21	0.056	0.14
Lot 22	0.048	0.12
Lot 23	0.043	0.11
Lot 24	0.043	0.11
Lot 25	0.043	0.11
Lot 26	0.043	0.11
Lot 27	0.048	0.12
Lot 28	0.043	0.11
Lot 29	0.043	0.11
Lot 30	0.043	0.11
Lot 31	0.048	0.12
Total	1.574	3.89

Area Table		
ID	Area	
	Hactare	Acres
Onyx Cove	0.207	0.51
Outback Drive	0.201	0.50
Total Area Streets	0.408	1.01
Total Area Lots	1.574	3.89
Grand Total	1.982	4.90

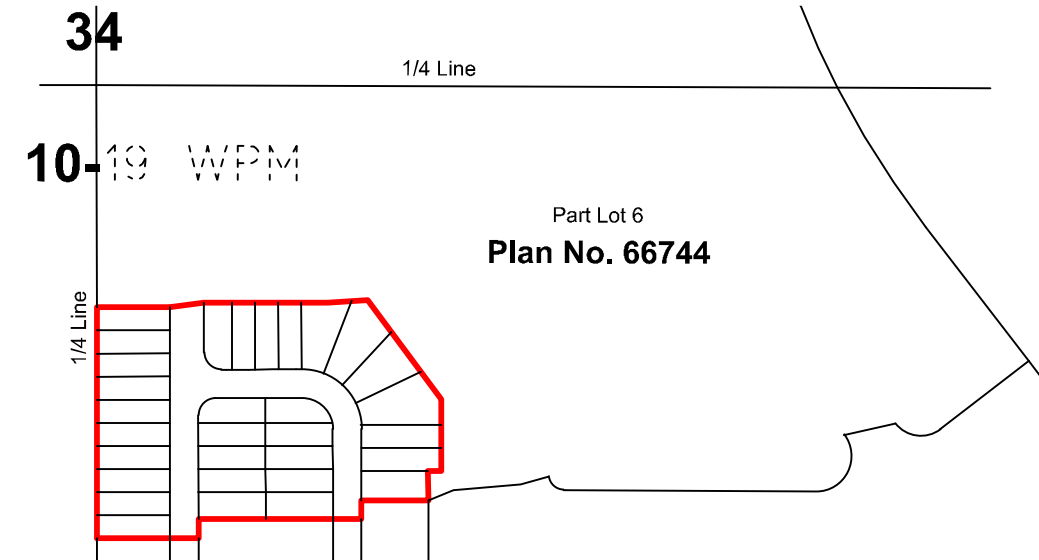

Dated at Brandon, Manitoba

This 7th day of July, 2021

Timothy W. Longstaff

Timothy W. Longstaff
Manitoba Land Surveyor
Authorized to practice under the "Land Surveyors Act" of Manitoba

Overview Plan
Scale- 1:4000

This document is not valid unless it bears an original signature (in blue ink) and embossed with the approved seal of the Land Surveyor across said signature. © GeoVerra Manitoba Land Surveying Ltd., 2021. All rights reserved. No person may copy, reproduce, transmit, or alter this document and no person may distribute or store copies of this document, in whole or in part.

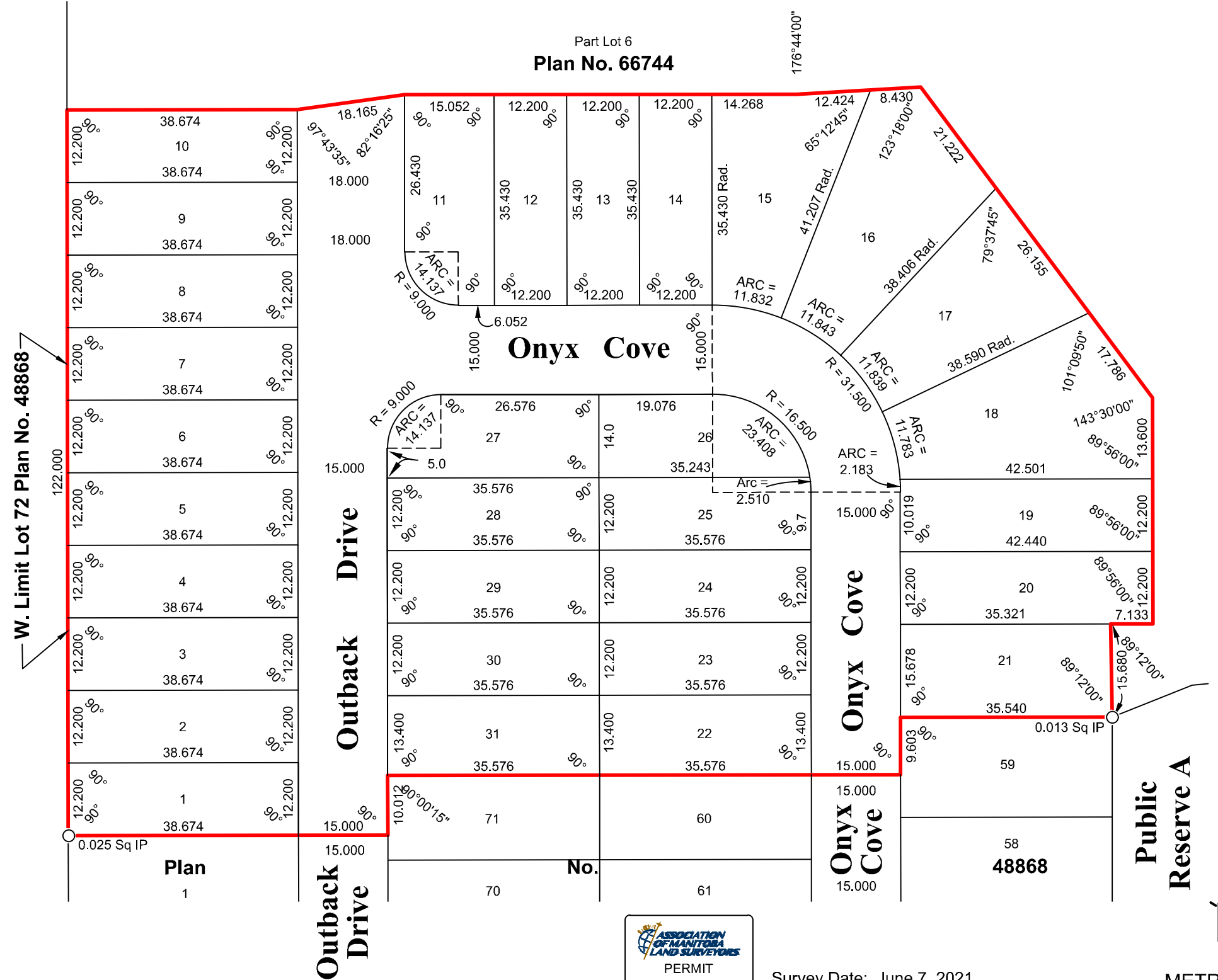

ASSOCIATION OF MANITOBA LAND SURVEYORS
PERMIT
GeoVerra
Manitoba Land Surveying Ltd.
No. 2020-16

Survey Date: June 7, 2021

METRIC

Scale - 1: 800	Initials: CJ - HB - TL	Field Book: 542/102-103
Drawing: 21-01963-SAM-R0	Project No. : 21-01963-BD	Page 1 of 1