

Subdivision & Rezoning Application

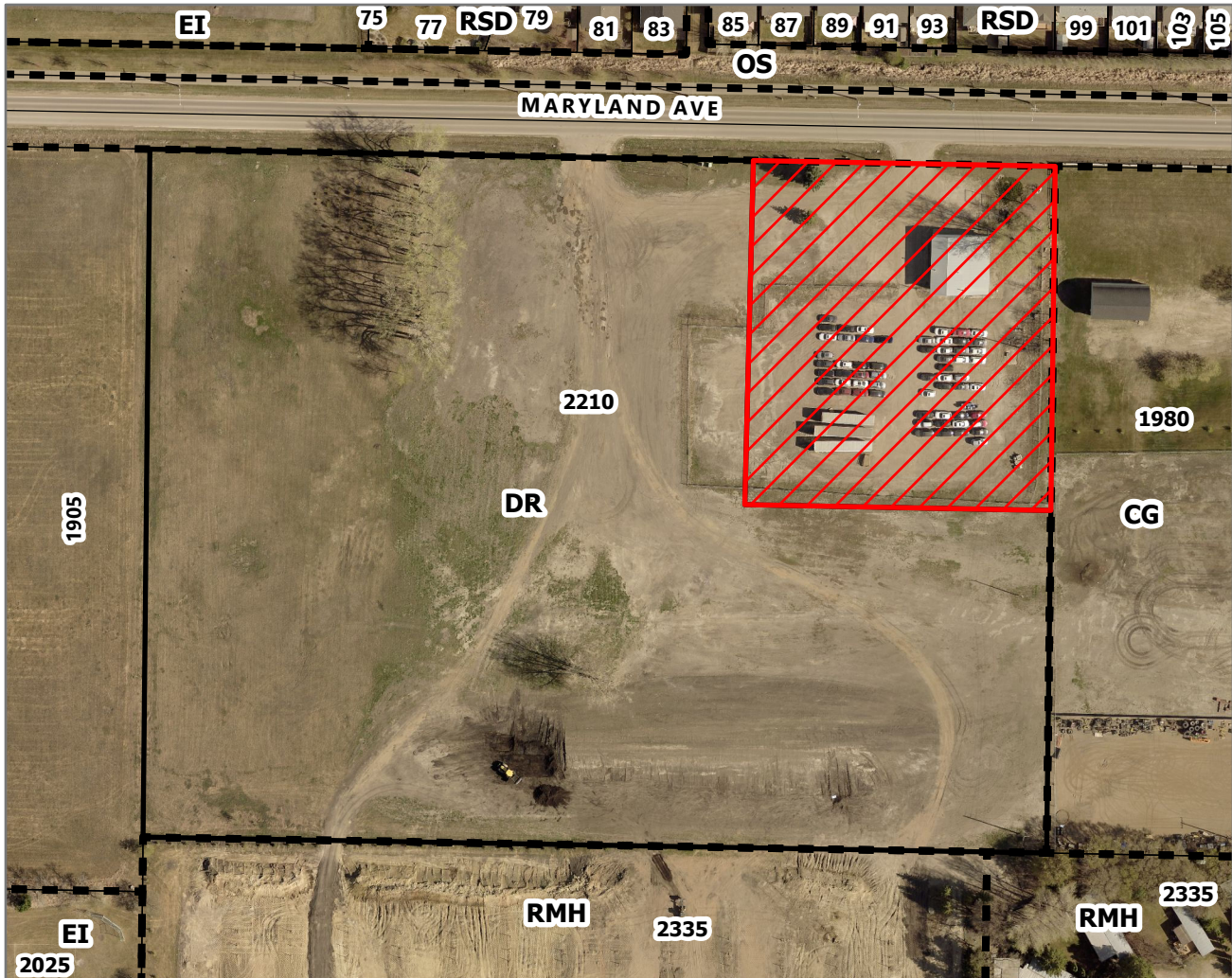

Subdivision Application 4500-21-715
 Rezoning Application Z-07-21 By Law No. 7311
 Amending By Law No. 7124
 In PT SE 1/4 10-10-19 WPM

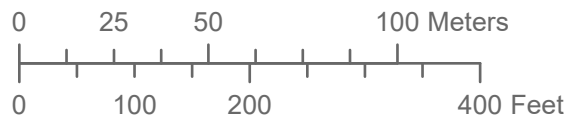

LEGEND

 Proposed Subdivided Lot and rezoning from DR to CG

 Residual Parcel to be rezoned from DR to EI

CG - Commercial General
 DR - Development Reserve
 EI - Educational & Institutional
 OS - Open Space
 RMH - Residential Mobile/Modular Home
 RSD - Residential Single Detached

**Planning & Buildings
 Department**



Map Created: 07/16/2021
 Revised: