

Variance Application

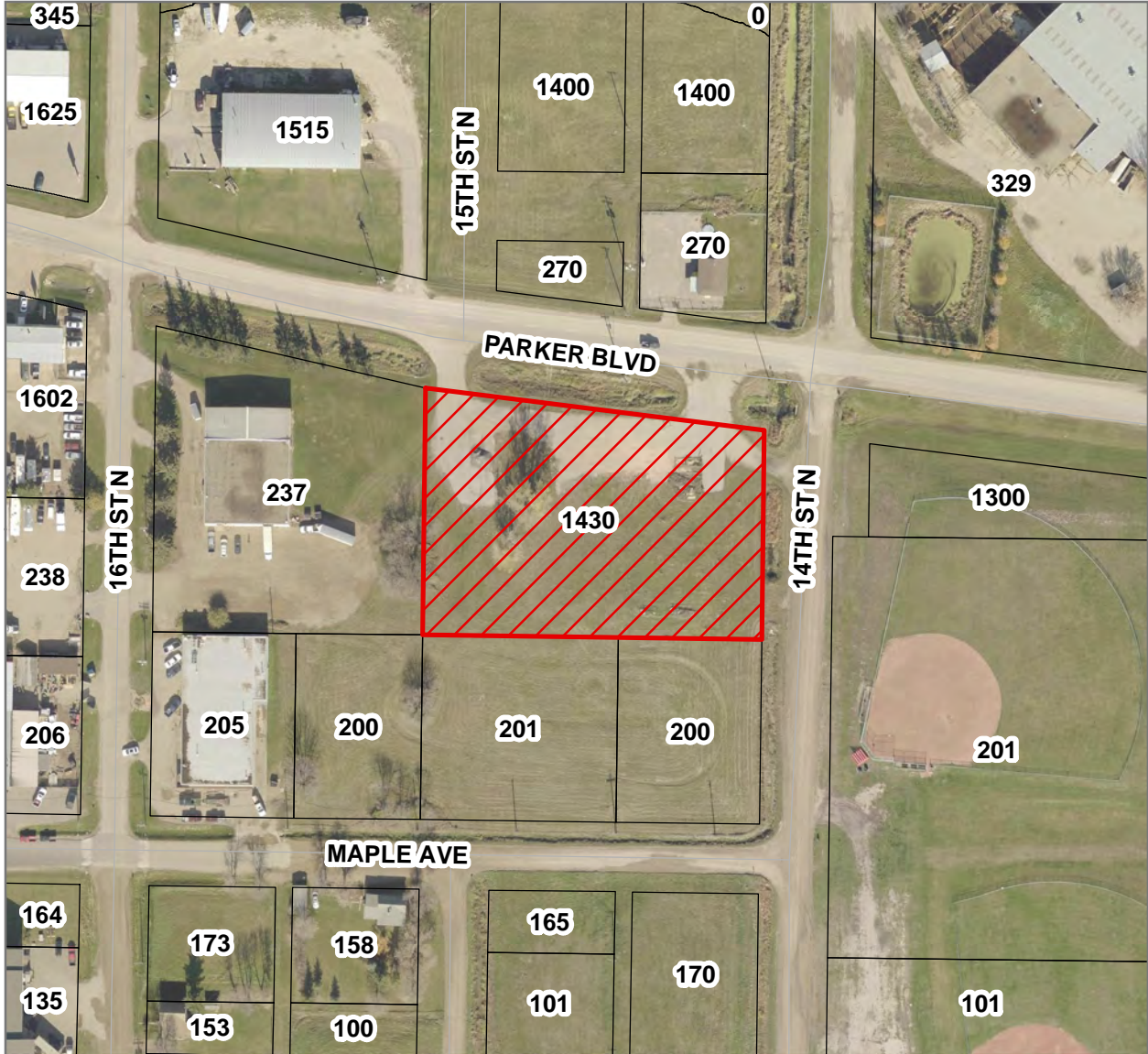

Variance Application V-10-18-B
 1430 Parker Boulevard
 Lots 8/17 & 29/37, Block 5, Plan 223 BLTO
 exc. Lots 16/17 & 29/30, Road Plan 1560 BLTO,
 and a portion of 15th St. and lane (now closed)
 shown on Plan 223

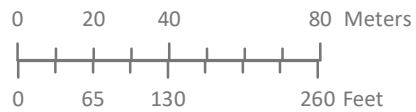

LEGEND

 Affected Lot

**Planning and Buildings
 Department**



Map Created: 05/16/2018

Revised: