

# Variance Application



Variance Application V-10-18-B  
 1430 Parker Boulevard  
 Lots 8/17 & 29/37, Block 5, Plan 223 BLTO  
 exc. Lots 16/17 & 29/30, Road Plan 1560 BLTO,  
 and a portion of 15th St. and lane (now closed)  
 shown on Plan 223



**LEGEND**

 Affected Lot

**Planning and Buildings  
 Department**



Map Created: 05/16/2018

Revised:



NOTES:  
 1) ALL DISTANCES ARE IN METERS AND DECIMALS THEREOF.  
 2) THE PROPERTY IS LEGALLY DESCRIBED AS LOTS 8-17, BOTH INCLUSIVE AND LOTS 29-37, BOTH INCLUSIVE, BLOCK 5, PLAN 223 BLTO EXC OUT OF SAID LOTS 16, 17, 29 AND 30, ROAD PLAN 1560 BLTO IN N1/2 23-10-19 WPM AND, ALL THAT PORTION OF THE LANE (NOW CLOSED) IN BLOCK 5 AND THAT PORTION OF FIFTEENTH STREET (NOW CLOSED).

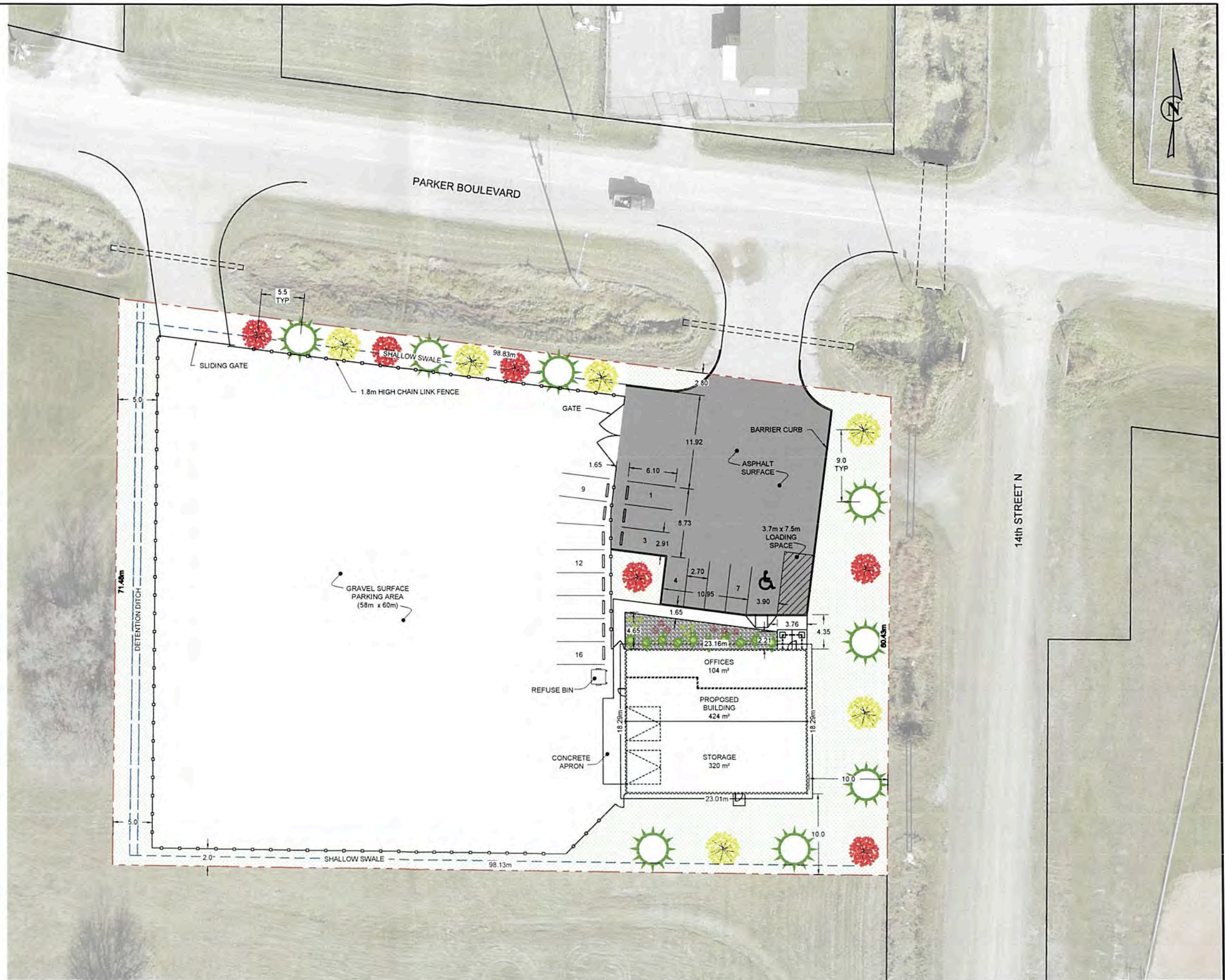

NO.	DATE	APP.	BY	DESCRIPTION
B	JUNE 15, 2018	RJ	CR	ISSUED FOR VARIANCE APPLICATION
A	MAY 14, 2018	RJ	CR	ISSUED FOR CLIENT REVIEW AND APPROVAL
REVISIONS				

**PRELIMINARY**  
 FOR REVIEW AND COMMENT ONLY

Attachment B-2

DESIGNED BY: CR	REVIEWED BY: RJ	PROJECT NAME: PROFILE PAVING LTD 1430 PARKER BLVD BRANDON MB	DRAWING TITLE: SITE PLAN
DRAWN BY: CR		<b>BURNS MAENDEL</b> CONSULTING ENGINEERS LTD.	1331 Princess Ave. Brandon, Manitoba R7A 0R4 Tel: (204) 728-7364 Fax: (204) 728-1118
PROJECT START DATE: DEC 2017			
PLOT SIZE: A1 (594x841)		DRAWING NO.: C1.1	
SCALE: 1:1000			



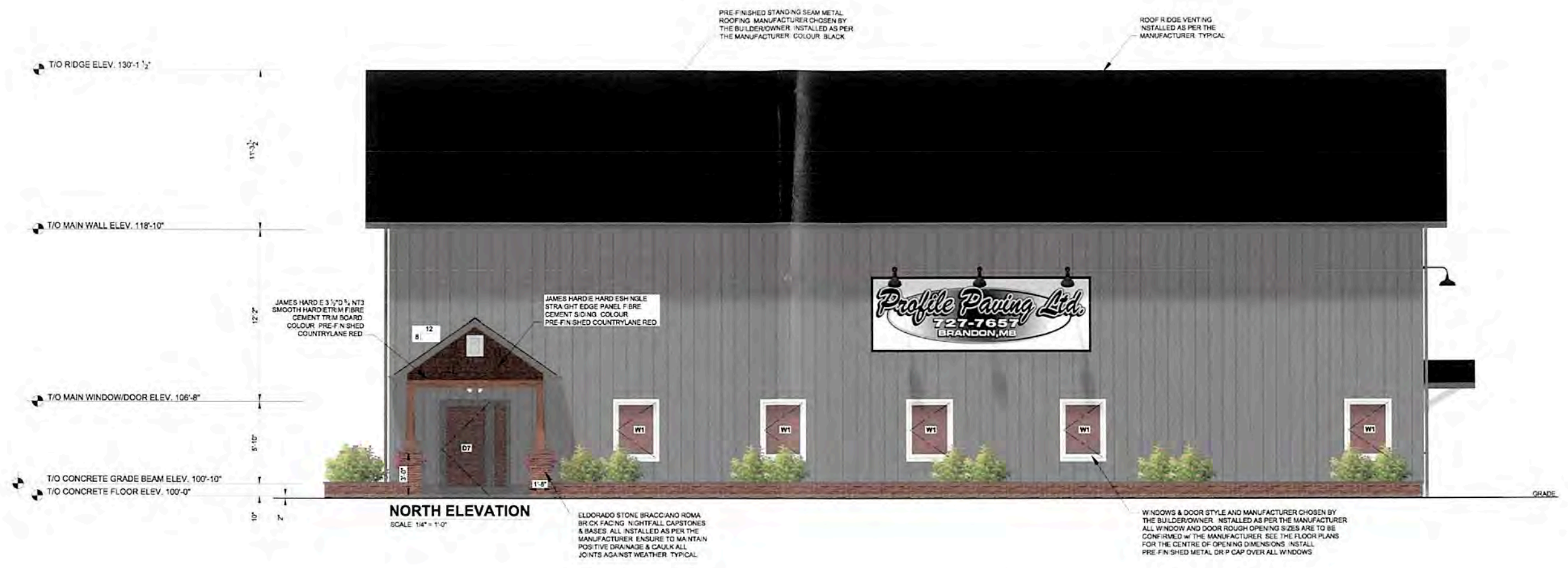

NOTE: BUILDING ELEVATION GENERATED BY FORSYTHE TECHNICAL DESIGN & CONSULTING

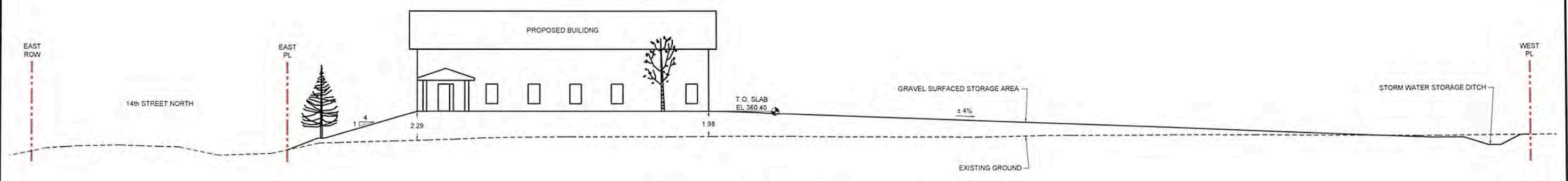

SECTION VIEW (NORTH ELEVATION)  
SCALE: N.T.S.

**PRELIMINARY**  
FOR REVIEW AND COMMENT ONLY

Attachment B-3

NO.	DATE	APP.	BY	DESCRIPTION
A	JUNE 15, 2018	RJ	CR	ISSUED FOR VARIANCE APPLICATION
REVISIONS				

DESIGNED BY CR	REVIEWED BY RJ	PROJECT NAME PROFILE PAVING LTD 1430 PARKER BLVD BRANDON MB	DRAWING TITLE BUILDING ELEVATION AND SECTION VIEW
DRAWN BY CR		PROJECT START DATE DEC 2017	PROJECT NUMBER BMCE17-180
PLOT SIZE A1 (594x841)			
SCALE N.T.S.		 1331 Princess Ave Brandon, Manitoba R7A 0R4 Tel (204) 728-7364 Fax (204) 728-4418	DRAWING NO. C1.2