

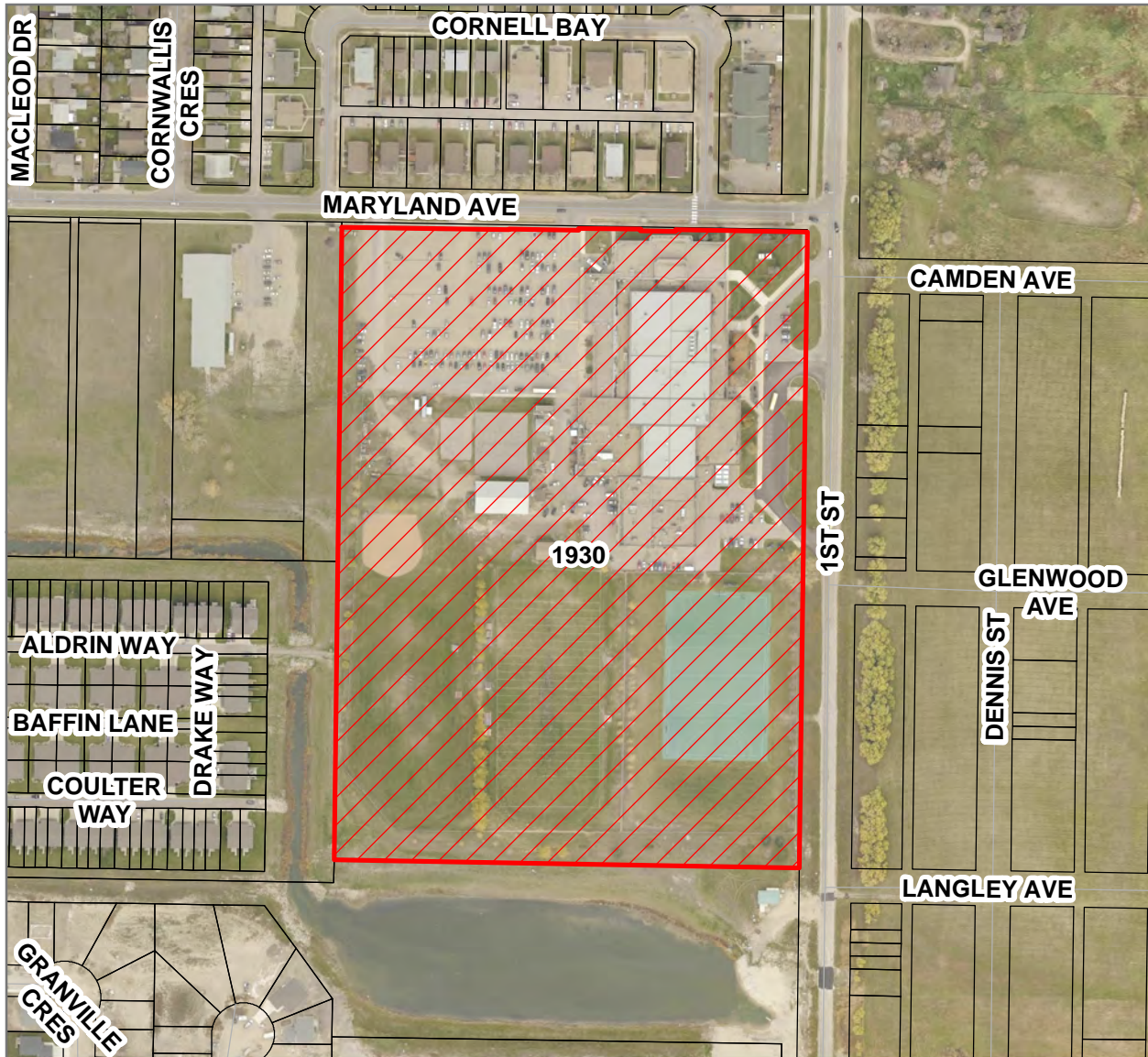



Conditional Use Application



<p>Conditional Use Application C-10-18-B 1930 - 1st Street Lots 1/50 of Block 7/9 & Lots 1/40 of Blocks 16/18, Plan 300 BLTO & Those portions of Streets, Avenues and Lanes (now closed) shown on Plan 300 BLTO Exc Land in Block 6</p>	<p>0 50 100 200 Meters</p> <p>0 165 330 660 Feet</p>	
<p>LEGEND</p> <p> Affected Lot</p>	<p>City of Brandon Planning & Buildings Department</p>	<p>N</p> 
	<p>Map Created: 06/22/2018</p> <p>Revised:</p>	



Crocus Plains Regional Secondary School
 1930-1st street -
 Zoned : E1

335 Park Ave. East
 Brandon, Mb. R7A 7A4
 Ph: (204)728-0865
 Fx: (204)726-1806

DATE:
 5/3/2018

CLIENT:
 Crocus Plains
 Regional
 Secondary School

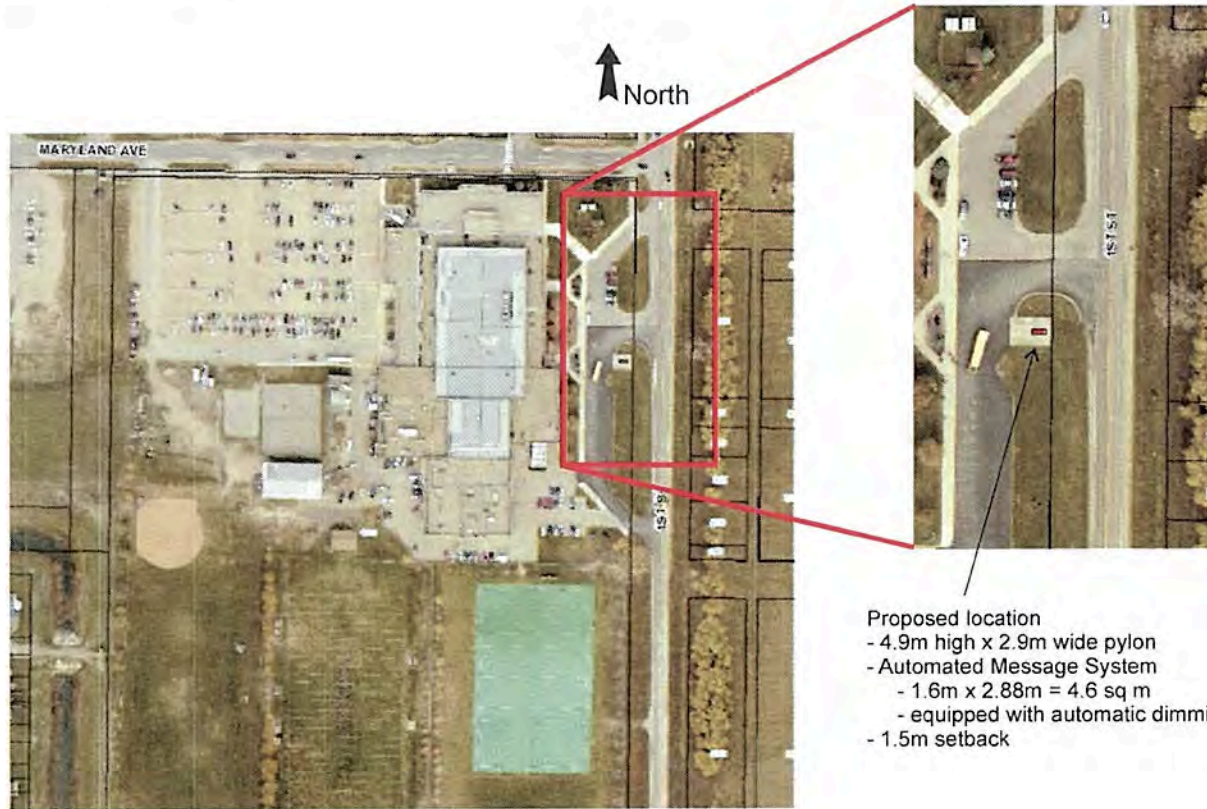

Proposed location
 - 4.9m high x 2.9m wide pylon
 - Automated Message System
 - 1.6m x 2.88m = 4.6 sq m
 - equipped with automatic dimming
 - 1.5m setback

- ILLUMINATED:**
- Freestanding
 - Canopies
 - Awnings
 - Neon
 - LEDs
 - Channel Letters
 - LED Animation

- DIGITAL PRINTING:**
- Banners
 - Decals
 - Posters
 - Wall Murals

- COMMERICAL:**
- Computerized Routing
 - Window Graphics
 - Vehicle Wraps
 - Bus Benches
 - Hwy Billboards
 - Wide Format Digital Printing
 - Logo & Graphic Design

**Westman's
 ONLY Certified
 LED MFG.**

SKETCH OR COPY APPROVAL

DATE: _____ **BY:** _____

- In Person Via Phone
 Via E-mail Via Fax

ACTION REQUIRED →

PLEASE "X" ONE APPROVED

CHANGES



Art proof must be signed and approved by customer before job proceeds. Once final approval is given, clients are then responsible for any errors in spelling, size and quantity. Cardinal Signs is responsible for producing items as they are approved by the client. First proof and one revision are included in the quoted price, any further revisions will be billed accordingly. Colors in this proof are for artistic representation only. Each computer monitor is calibrated differently and accurate colors may not be viewed on your screen.

FILE NAME & LOCATION: NAS://Art Dept/Crocus Plains HS/ _RGB pylon



1930-1st street - Crocus Plains Regional Secondary School

Option B4

335 Park Ave. East
Brandon, Mb. R7A 7A4
Ph: (204)728-0865
Fx: (204)726-1806

DATE:
06/06/2018

CLIENT:
Crocus Plains
High School

ILLUMINATED:

- Freestanding
- Canopies
- Awnings
- Neon
- LEDs
- Channel Letters
- LED Animation

DIGITAL PRINTING:

- Banners
- Decals
- Posters
- Wall Murals

COMMERICAL:

- Computerized Routing
- Window Graphics
- Vehicle Wraps
- Bus Benches
- Hwy Billboards
- Wide Format Digital Printing
- Logo & Graphic Design

**Westman's
ONLY
Certified
LED MFG.**

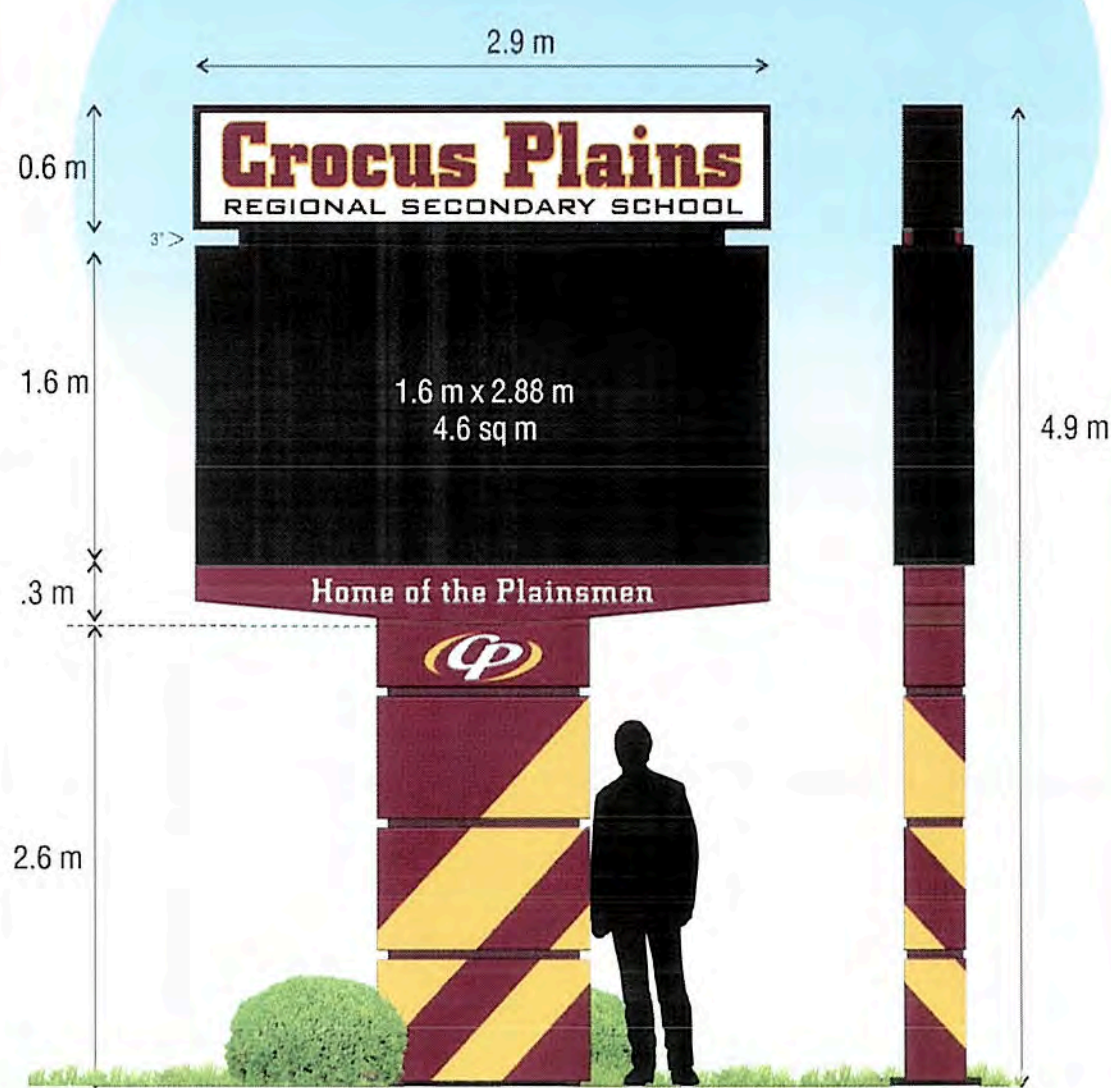

SKETCH OR COPY APPROVAL

DATE: _____

BY: _____

In Person Via Phone

Via E-mail Via Fax

ACTION REQUIRED →

PLEASE "X"
ONE

APPROVED

CHANGES



Art proof must be signed and approved by customer before job proceeds. Once final approval is given, clients are then responsible for any errors in spelling, size and quantity. Cardinal Signs is responsible for producing items as they are approved by the client. First proof and one revision are included in the quoted price, any further revisions will be billed accordingly. Colors in this proof are for artistic representation only. Each computer monitor is calibrated differently and accurate colors may not be viewed on your screen.