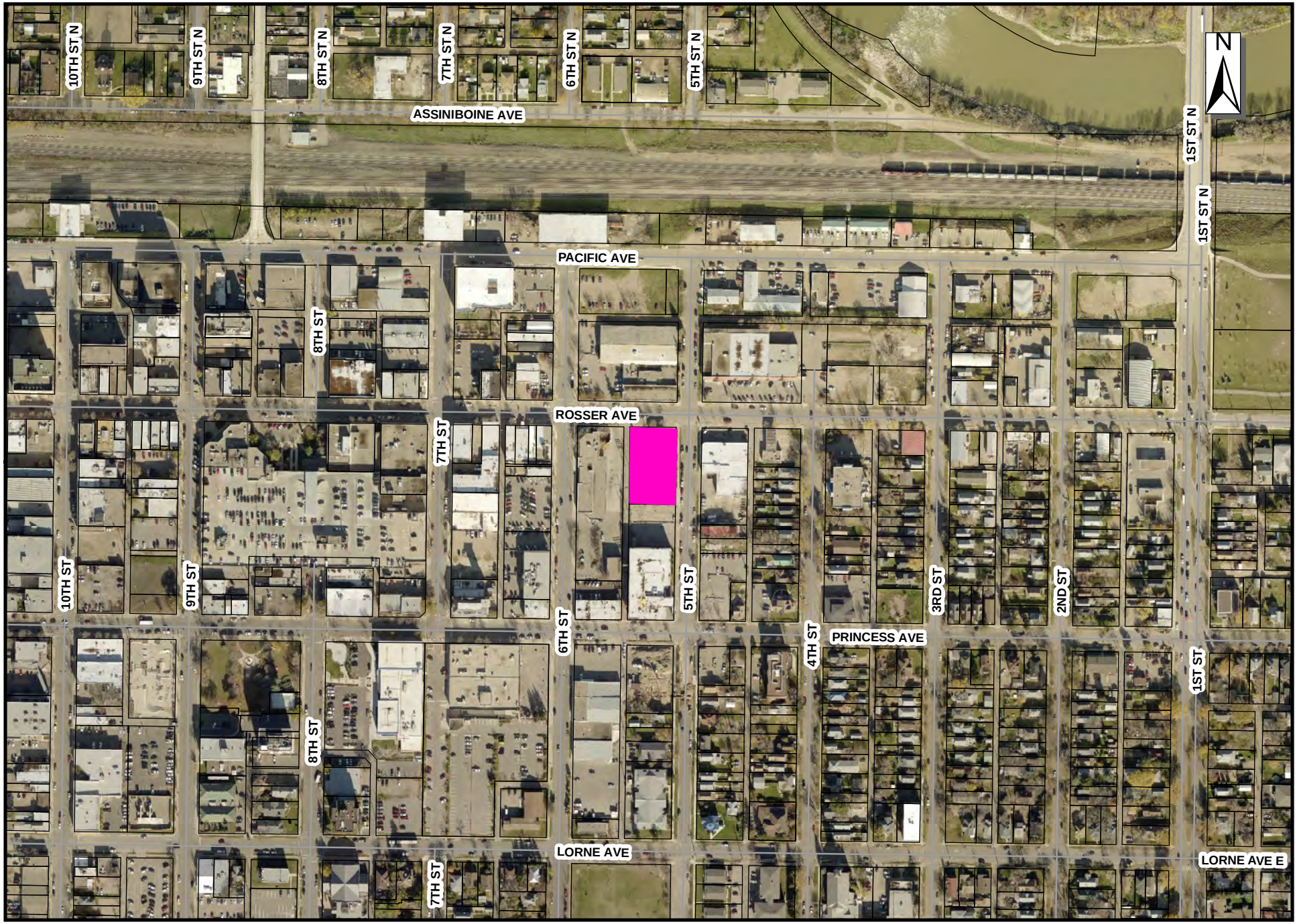Variance Application | 120 - 5th Street | V-03-19-B